Second Edition

Newport Daily News.

Second Edition

ESTABLISHED 1846. NEWPORT, R. I., THURSDAY, JANUARY 5, 1911. PRICE TWO CENTS

BEAUTY AND STRENGTH FOR THE LIBRARY.

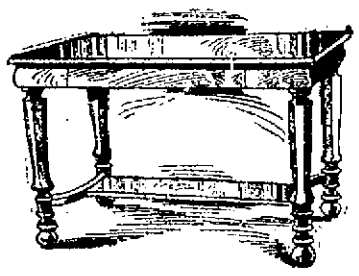

The dual virtues of unusual beauty and great strength in a piece of furniture was never better illustrated than by the Library Table whose counterpart is shown above. It is a special Titus Offering.

The graining of the wood is brought out with remarkable clearness in the handsome

GOLDEN OAK WITH WAX FINISH.

The center drawer is nearly twenty-six inches in depth—large enough to hold quite a mass of papers. The top measures three and one-half feet in length, thereby assuring plenty of room for one's books.

The Special "Titus Price" of the table is at least a third less than its selling price, which is bound to make this offering doubly interesting to those who seek really good things at bargain prices.

A. C. TITUS CO.,

225—229 THAMES STREET.

JOHN H. KAZANJIAN & CO.

January Clearance Sale

Now in Progress.

Come Early While the Assortment is Good,

$ .75	Jap. Short Kimonas	$ .49	
.98	Jap. Long Kimonas	.69	
1.25	Jap. Long Kimonas	.87	
2.50	Jap. Long Kimonas	1.37	
1.35	Silk Pongee, per yd.	.60	
.50	China Silk, all colors,	.37	
.75	Figured Silk Remnants,	.27	
.50	Tapestry Pillow Tops	.37	
.25	Tapestry Pillow Tops	.17	
.10	Pillow Tops, front & back	.03	
1.25	Lace Centrepieces, 36in	.09	
2.00	Renaissance Lace, 36in	.98	
2.00	Hand-made Drawn Pieces	.98	
1.25	Renaissance 18x54 Scarf	.69	
2.50	18x54in Linen Scarfs	1.50	
3.00	Linen Scarfs and Squares	1.98	
1.50	Blankets, per pair	.87	
3.25	Blankets, per pair	1.87	
4.50	Blankets, per pair	2.97	
16.50	2in-post Brass Bed	9.75	
4.50	Iron Bedsteads	2.25	
$ .75	Window Curtains, pair	$ .49	
2.00	Lace Curtains, per pair	.89	
2.50	Fine Nottingham Curtains	1.39	
3.50	Fine Brussels Curtains	1.98	
1.50	Bagdad Portieres	.87	
2.50	Choice Portieres	1.98	
2.00	Couch Covers	1.37	
1.00	60in Tapestry Goods	.57	
.50	50in. Madras, per yard	.38	
.25	36in Madras, per yard	.17	
.25	Jap. Wash Crepe, yard	.13	
.09	Fish Net Material	.06	
.15	Curtain Goods, yard	.06	
.25	Window Shades	.19	
1.25	Comforters, full size	.57	
1.75	Comforters, full size	.97	
2.00	Comforters, full size	1.17	
3.00	Comforters, full size	2.67	
2.50	Soft Top Mattress	1.75	
5.00	Combination Mattress	3.75	
1.50	Feather Pillows	.69	

Bellevue Ave. Cor. Bath Road. Phone 55.

ELEVEN PLEAS ENTERED.

Two Grand Jurors Sitting in Abel Case Not Qualified to Act.

PROVIDENCE, Jan. 5.—Eleven pleas in abatement, attacking the validity of the two manslaughter indictments returned by the last grand jury against Councilman Napoleon B. Abel of Woonsocket, were filed in the superior court today by counsel for the defendant. Abel is charged with having run down and killed two his automobile, two laborers in the town of Lincoln, July 19 last. The pleas filed today allege that two of the grand jurors who sat on the panel which indicted Abel were not qualified to act in that capacity, as they were not drawn in accordance with the statutes.

FOR MANUEL'S NEEDS.

Portugal to Allow King to Receive Sum from House of Braganza.

LISBON, Portugal, Jan. 5.—The British government has intervened successfully with Portugal on behalf of the depleted purse of the deposed King Manuel. Representations from the foreign office at London set forth that the exiled monarch was possessed of means insufficient for his personal needs. Accordingly the Portuguese government has decided to allow him to receive the revenues derived from the properties of the house of Braganza, pending a final settlement between the state and the royal family.

"It cleans the coal."

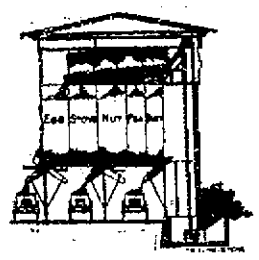

This cut illustrates our method of screening

"SEPARATOR COAL"

Note the method of loading our teams under cover.

There is something back of our guarantee of "Absolutely clean coal."

Phone 222 or 223 for a trial order.

Newport Coal Company.

Opposite Postoffice.

ESTABLISHED 1882. TELEPHONE 79.

WATCH OUR INVENTORY SALE ITEMS.

50c Jabots to close out at	.25
25c Bows and Linen Collars	.15
$5.00 Genuine Leather Hand Bags	$3.25
75c Chemisette	.50
$4.00 Linen Lunch Sets	$2.50
Hand Embroidered Linen Suits $15 to $22.50 for	$10.50

Many other items at the same reduction.

The KAZANJIAN COMPANY,

KAZANJIAN BUILDING. A. H. BOZYAN, Mgr.

LIPPITT MEN ASK FOR PARTY CAUCUS.

Colt's Supporters Declare They Will Not Attend.

Warfield Withdraws Candidacy for Adjutant General's Berth

[Special despatch to The News.]

PROVIDENCE, Jan. 5.—The General Assembly had another of its quick-get-away sessions this noon, with one might say no work, but a surcharged atmosphere of national Senatorial campaign pressing down on everything. The talk of the day is about a petition which the Lippitt men are circulating, which calls for a party caucus before January 17, the date set for the beginning of the balloting. The Republicans are all being asked to sign this call for a caucus and already the Lippitt men claim that they have secured the signatures of two thirds of the party vote. On the other hand, the Colt men have awakened to the game which is being played and in their ranks it is declared that if the caucus is called they will not attend and that as matters now stand they are strong enough to tie up things and if necessary they will force a deadlock in the situation.

Another subject attracted the attention of the members of the legislature, the announcement by Captain Greene, Engineering officer of the National Guard that Lieutenant Colonel Warfield had withdrawn from the contest for adjutant general. This is supposed to leave the field clear for the election of Major Charles W. Abbot, Jr., U. S. A. (retired). Lieutenant Colonel Warfield is now assistant adjutant general and custodian of the state armory, has certain control over clerical hire and receives from the state about $2,500 per annum. The adjutant general's salary, on the other hand, is but $1,200, and if he were to receive it alone he would do so at a loss of $1,300 a year, so there has been a scheme to make a consolidated office with a good salary and make the quartermaster general's department a portion of the adjutant general's. There has been some canvassing of the subject from a politicians' standpoint, and it has not given promise of bearing fruit; hence the desire of the members of the militia to have Major Abbot elected promises to be successful.

In the senate Senator Sanborn of Newport called from the table the rules and put them on their passage. Senator Manroe of Providence objected to one of these, but withdrew his objection on Mr. Sanborn's explanation that the rule was for the purpose of preventing snap legislation. The rules were not even read, but were adopted forthwith.

The joint rules were also adopted without reading. Senator Manroe here raised an objection and desired that the number to do business should be one fifth of the whole, rather than only 10 members. Mr. Sanborn sided with the Democrat on this point, but Senator Arnold objected to any changes and the vote was taken.

In the house Mr. Franklin of Newport offered a resolution, which was adopted, to go into grand committee Tuesday for the election of judges of the courts, clerks, sheriffs and other officers whose terms expire at this time. Accordingly there will be caucuses of the judicial district delegations next Tuesday morning.

Mr. Hughes of Pawtucket introduced an act for the abolishment of the license commission of Pawtucket. It was laid on the table, pending the appointment of committees.

Commissioner of Statistics Webb presented his annual report on the free employment bill. The feature of this seemed to be his comment on the fact that not so many women have applied for general housework this year as last. This he ascribes to the prosperity of Rhode Island during the year, as he says in such times married women are not compelled to go into service to assist in keeping the home together.

LATEST NAVAL NEWS.

Orders to Officers and Movements of Vessels.

[Special despatch to The News.]

WASHINGTON, Jan. 5.—The following orders to officers were announced by the Navy Department today:

Captain C. H. Harlow, detached from duty in charge of the recruiting station at New York and ordered to command the California.

Captain H. T. Mayo, detached from the command of the California and ordered to the navy yard, Mare Island, for duty as captain of the yard.

Captain B. Tappan, detached from the navy yard, Mare Island, and ordered to the bureau of navigation, Washington.

Lieutenant Commander H. C. Kuenzle, ordered to the navy yard, Portsmouth, N. H.

Passed Assistant Surgeon M. E. Higgins, detached from the proving grounds, Indian Head, Md., and ordered to the naval medical school, Washington.

Assistant Surgeon E. W. Brown, detached from the Vermont and ordered to the naval proving grounds, Indian Head, Md.

Assistant Paymasters H. M. Rusk, S. Herpstone and H. C. Gwinne, ordered to the bureau of accounts and supplies, under direction.

Gunner J. C. O'Meara, detached from the South Dakota and ordered home and to wait orders.

N 2.

Chief Machinist E. Evans, detached from the California and ordered to the South Dakota.

The following movements of vessels were reported today to the department:

Arrived—Lebanon at Boston, Pennsylvania at Mare Island, Bailey and Stringham at Annapolis.

Sailed—Celtic, from Boston for Guantanamo; California and South Dakota, from San Francisco for Santa Barbara; Colorado, from Mare Island for Bremerton; Vicksburg, from San Francisco for Acapulco; Culgoa, from Gravesend for New York.

Lort.

ALLOTMENTS FOR WORK APPROVED.

Reclamation Plans Recommended by the Board.

President Taft Transmits Report of Army Engineers.

WASHINGTON, Jan. 5.—President Taft submitted to Congress today the report of the special board of army engineers appointed by him last June, as a result of legislation passed that month, to examine the various reclamation projects upon which work had been started by the government and to recommend which of them should be given a share in the $20,000,000 of certificates of indebtedness authorized by the same act giving the President power to appoint such a board.

The board has recommended and the President has approved the allotment of the money among the following projects: Salt River, Ariz., $495,000; Yuma, Ariz., and California $1,200,000; Grand Valley, Colorado $1,000,000; Uncompahgre, Colorado, $1,500,000; Payette-Boise, Idaho, $2,000,000; Milk River, Montana, $1,000,000; North Platte, Wyoming and Nebraska, $2,000,000; Truckee-Carson, Nevada, $1,193,000; Rio Grande, New Mexico, Texas and Mexico, $1,500,000; Umatilla, Oregon, $125,000; Klamath, Oregon and California, $6,000,000; Strawberry Valley, Utah, $2,272,000; Sunny Side-Yakima, Washington, $1,260,000 and Tieton, Washington, $665,000.

The board has made a tentative allotment among various projects of the general reclamation fund for the years 1911 to 1914 inclusive. This is to supplement the $20,000,000 loan and to carry on projects which do not participate in the distribution of the loan.

The projects to share in this money are as follows: Yuma, $2,380,402; Grand Valley, $600,000; Uncompahgre, $2,045,000; Minidoka, $528,000; Payette-Boise, $4,585,435; Huntley, $110,000; Milk River, $2,950,000; Sun River, $3,278,000; Lower Yellowstone, $578,000; North Platte, $2,185,000; Truckee-Carson, $1,694,000; Rio Grande, $1,855,000; Missouri Pumping, $270,000; Belle Fourche, $480,000; Okanogan $18,000 and Shoshone $2,000,000. Of these the amounts allotted to the Grand Valley, Lower Yellowstone and Missouri Pumping are conditional. The total amount of this fund will be $25,351,897.

No allotments either from the loan or from the general reclamation fund were recommended for the following projects except for necessary maintenance and operation: Orland, California; Garden City, Kansas; Kittitas, Wapato and Benton, Yakima Project, Washington; Carlsbad, New Mexico, and Hondo, New Mexico.

The President informs Congress in this letter transmitting the report that he approved the report "after careful consideration, believing that it sets forth a plan for the distribution of the loan and of the available reclamation fund, that, from an engineering and economic standpoint, will best secure the completion of these projects which should be given the preference in construction and completion over such projects, or parts of projects, which are more remote and may properly wait until a later date for construction."

The President's approval of the report was given "subject to the condition that the amounts allotted to the various projects may be adjusted and modified from time to time as is found necessary for the intelligent prosecution of the work and the advantage of the service." The President notifies Congress that, in accordance with the power granted him, he has authorized the Secretary of the Interior to call upon the Secretary of the Treasury from time to time as he needs any of the allotted money.

In line with recommendations with the Secretary of the Interior and the board of engineers, the President recommends "the enactment of a law which will permit of the disposition of any surplus stored water available from reclamation projects to persons, associations or corporations operating systems for the delivery of water to individual water users for the irrigation of arid lands."

OUTLINE OF SITUATION ASKED.

Officials Give Little Credit to Reports of Honduras Revolution.

WASHINGTON, Jan. 5.—In view of persistent press reports of the actual outbreak of hostilities in Honduras, the State Department today telegraphed American Minister McCreery, at Tegucigalpa, and Consul Dawson, at Puerto Cortez, asking for an outline of the situation. As neither the State nor Navy Departments has received any word of important developments from their representatives in the little republic, officials here stated that they did not credit the reports that the revolution was actually under way.

STEAMER ARRIVED.

Boston, Jan. 5, Georgian, from London.

CAP AND GLASSES PROBABLY GRACE'S

Aviator's Property Picked Up Near the Belgian Coast.

American Last Seen Flying in Northeasterly Direction.

BRUSSELS, Belgium, Jan. 5.—The Aero Club today received a despatch from the president of the Ostend Aero Club, stating that an aviator's cap and glasses, probably those worn by Cecil Grace, supposed to have been lost in the North Sea, had been picked up at sea off Markikerke, on the Belgian coast.

Cecil Grace, an American, and member of the Royal Aero Club of England, disappeared in the fog over the North Sea December 22, while attempting a return flight from Calais, France, to Dover, England. He was last seen taking a northeasterly direction out of the course which would have taken him to the English shore.

ROYAL CLUB NOTIFIED.

Nothing to Identify Aviator's Cap and Spectacles as Those of Grace.

LONDON, Jan. 5.—The Royal Aero Club was notified today by the Ostend Aero Club of the finding of an aviator's cap and spectacles at sea off the Belgian coast, but the message contained no description of the articles through which they might be identified as having been those of Cecil Grace.

NO PASSENGERS VISIBLE.

Balloon Supposed to be the Hildebrant Passes Over Swedish Town.

BERLIN, Jan. 5.—A news despatch from Copenhagen reports a balloon supposed to be the German Hildebrant missing since December 29 passed over Hoeganaes, Sweden, last night. No passengers were visible.

The spherical balloon Hildebrant ascended at Schmargendorf, Germany, last week, Thursday, and nothing had been seen of it since. It carried four persons who had planned a 48-hour trip. On rising the airship took the direction of the Baltic.

NO SENSATIONAL FLIGHTS.

Prominent Aviators Make Agreement as Result of Hoxsey's Death.

LOS ANGELES, Jan. 5.—Hubert Latham, James Radley, Glenn H. Curtiss, Walter Brookins, Charles F. Willard and Philip Parmalee, who participated in the recent Los Angeles aviation meet, left last night for San Francisco, where a ten days' meet opens Saturday. The aviators have agreed that for some time at least, none will attempt sensational flying. This agreement is the result of the tragic death of Arch Hoxsey.

FUND FOR SANITARY PURPOSES.

One Per Cent of Import Duties Ordered Set Aside by Venezuela.

PUERTO CABELLO, Venezuela, Jan. 5.—The government has issued a decree setting aside one per cent of the import duties collected for the creation of a fund to be used for sanitary purposes.

UNIVERSALIST CONFERENCE.

Nine Rhode Island, Three Massachusetts Churches in Annual Session.

PROVIDENCE, Jan. 5.—The Rhode Island Conference of Universalists, comprising nine churches in this state and three in southern Massachusetts, opened its annual meeting here this afternoon. A large representation from the affiliated churches was present. The principal speakers at the session this afternoon were Rev. Fred A. Moore, Attleboro, Mass., and Rev. E. Talmadge Root, field secretary of the Federation of Churches in Rhode Island. The meeting will close tonight.

George E. Vernon & Co.,

Cabinet Makers, Upholsterers and Decorators.

91 JOHN STREET, Newport, R. I.

ACKER, MERRALL & CONDIT CO.,

299-301 Thames St. Phones 186 and 187

Fancy Creamery Tub Butter	per lb		35c
" " Print Butter	" "		36c
Sinclair Lima Beans	10c	per can	1.00 per doz.
Conewango String Beans	10c	" "	1.00 " "
Sunny June Peas	10c	" "	1.00 " "
Orion Brand Tomatoes	10c	" "	1.00 " "
Amcehat Strawberry Beets No 2 can	13c	" "	1.50 " "
Amcehat Baked Beans, sauce or plain No. 2 cans	13c	" "	1.50 " "
Amcehat Sliced or Grated Pineapple No. 2 cans	25c	" "	2.50 " "

Week End Special Chocolates and Bon Bons each 29c.

Order a box of our 40c Chocolates and Bon Bons for Sunday.

Have you seen the new life insurance policy guaranteeing and not deducting your premiums in event of disability? You can't afford to take any other. Talk it over with

Commerford,
The New York Life Man,
218 Thames St.

We have a

SMALL FARM FOR SALE

On the West Main road. Good dwelling and stable. Buildings in good condition. Very desirable location.

We also have a

SMALL FARM

On the East Main road for rent.

Wm. E. Brightman,

104 Bellevue Ave.
Phone 5.

LOWEST YET

Roasting Chickens	22c
Fowls	20c
Legs Mutton	12c
Legs Lamb	15c
Chops	2 lbs. for 25c

THE

Edward A. Brown Co.,

274 Thames Street.

JANUARY DISCOUNT SALE.

Wm. Sherman & Co.,

135 & 137 Thames Street,

Offer their entire stock of Dry Goods at a discount for the entire month.

Dress Goods, Table Damask, Napkins, Underwear and Hosiery a specialty. Remnants and odd lots without regard to cost.

Home-Made

Sausage Meat

18c lb; 3 lbs for 50c

Ox Tails 10c; 3 lbs 25c
Island Veal
Island Sweetbreads
Calves' Liver
Island Broiling Chickens
Squabs, etc.

MARLBOROUGH MARKET.
H. H. BARKER, Prop.
94 THAMES ST.
Tel. 76-77.

BLUE CRUSHED STONE.

5 screens to size. Contractors for macadam roads and driveways. Path dressing a specialty. Steam roller for rent.

Peckham Bros. & Co.

Tel. 1000 P. O. Address Newport, R. I.

Make your wish!
No matter what it is in the way of meats, poultry or vegetables it's here for your selection.

F. B. Coggeshall, 2 Washington Sq.

THE BEE HIVE.

During this January Sale don't neglect to visit our Garment Department where great reductions are offered in order to close out every Garment.

Just the price reductions here—they are more convincing than pages of argument.

Suits, formerly 18.50 and 14.50, now	9.75
Suits, formerly 16.50, now	11.75
Suits, formerly 17.50 and 18.50, now	13.50
Suits, formerly 19.50 and 21.00, now	14.75
Suits, formerly 22.50, now	16.50
Suits, formerly 24.50 and 25.00, now	18.00
Suits, formerly 32.50, now	23.50

Special!

10 Velvet Sample Suits, black, blue, brown and green, formerly 29.50 and 25.00, your choice of any at 14.95

Coats, full length, formerly 6.50, now	4.98
Coats, full length, formerly 9.50, now	6.95
Coats, full length, formerly 10.75, now	8.75
Coats, full length, formerly 12.50, now	9.50
Coats, full length, formerly 16.50, now	11.50
Caracul Coats, full length, formerly 16.50, now	11.75
Caracul Coats, full length, formerly 19.50, now	13.50
Silk Plush Coats, full length, formerly 25.00, now	17.50
Silk Plush Coats, full length, formerly 32.50, now	25.00
Children's Coats, formerly 3.75, now	2.98
Children's Coats, formerly 4.75, now	3.75
Children's Coats, formerly 7.50, now	4.95
Children's Coats, formerly 8.75, now	6.75

Ladies' and Misses' Cloth Dresses in different colors, put into one lot, formerly 8.50, 9.50 and 11.50. Your choice at 6.75

Another lot former prices from 12.50 to 16.50. Your choice at 8.75

This Sale is strictly for CASH.

THE HESS-LEYS CO.

ATTACKS STEAMSHIP TRUST.

Government Brings Suit Against the Atlantic Conference.

NEW YORK, Jan. 4.—War to the finish against a powerful steamship combine formed under British laws was begun by the federal government here today. The proceedings are brought under the Sherman anti-trust law, in the United States circuit court of the Southern district of New York, and their aim is to break up the Atlantic Conference. This agreement comprises 13 of the principal trans-Atlantic steamship companies, which among them control nine tenths of the steerage traffic to and from American ports, representing an income of about $65,000,000 a year to the corporations.

The suit brought prays the court to forbid any of the accused carriers to do business at any American port so long as they remain members of the combination. Twelve officers of the defendant companies, all resident in America, are named as co-defendants.

These 13 companies, the government charges, entered in an illegal contract February 4, 1908, at London, England, by which they constituted themselves the Atlantic Conference, with power to apportion all traffic pro rata, impose heavy fines on members of the conference for violation of the articles of agreement, and wage cut-throat competition against all lines outside the conference.

As a result, it is alleged, the Russian volunteer fleet, plying between New York and Libau, was driven out of business, and the Russian-American Line was forced to make terms with the conference and enter its membership.

Suit was brought by Henry A. Wise, United States district attorney, acting under instructions from George Wickersham, United States Attorney General, and in its petition the government prays the court to "enjoin the defendants from further agreeing, combining, conspiring * * * to injure or destroy the business of any person or corporation engaged in the business of carrying steerage passengers between points in the United States and Europe.

"Further, that each and all the defendant steamship lines be forbidden either to enter or clear any of their vessels at or from the port of New York or any other port of entry in the United States or any of its possessions, so long as they shall continue to operate under the aforesaid alleged unlawful combination or conspiracy."

ECONOMY KEYNOTE OF MESSAGE.

Governor Dix Proposes Many Recommendations Before Legislature.

ALBANY, N. Y., Jan. 4.—Retrenchment and economy is the keynote of Governor Dix's first message received by the legislature today at its opening session. Boards and commissions, which the governor would have lopped off the state government "in the interest of economy and efficiency, are the advisory boards of consulting commission, the board of parole, the state fair commission, and the state water supply commission.

The barge canal, the governor believes, could be completed more economically and with less confusion, by putting the work entirely in the hands of the state engineer. He indicates his belief that the highway commission has not justified its existence by cheapening the cost of road construction and repair. He says that the duties of the board of parole require only a couple of days each month and are out of proportion to the salaries of $3,000. He suggests that parole duties might be performed by the commissioner of prisons. While recognizing the work of the water supply commission the governor recommends its consolidation with the forest, fish, and game commission in a single body, which shall have charge of the natural resources of the state. The message recommends the establishment of a new state department, through which all goods used by the state in all institutions shall be purchased.

The governor recommends consideration of uniform charters for first and third class cities and charters which will give the largest measure of home rule. He urges the adoption of a statewide direct primary law and recommends that the ballot law be so changed that the name of a candidate may appear in but one place. He favors a federal income tax, a parcels post, and the election of United States senators by popular vote.

CANADA WILL PROTEST.

Objects to American Ruling Regarding Marine Licenses.

OTTAWA, Ontario, Jan. 4.—Canada will protest to the American government against the new regulation of the United States marine authorities requiring holders of masters', mates' and engineers' marine licenses and certificates to be not only American citizens, but residents of the United States.

A statement to this effect was made today by the Dominion's deputy commissioner of marine. A large number of masters, mates and engineers, naturalized citizens of the United States, now living in Canada, are affected by the new policy. A majority of them are on the Great Lakes, but there also are many on the Atlantic coast, engaged in the handling of lumber schooners.

1,000 MILES IN 1,000 HOURS.

Estoppey's Exhibition of Endurance Running, Breaking Record.

LOS ANGELES, Cal., Jan. 4.—With hundreds cheering his wonderful spurt at midnight around 12 laps, which remained to complete his task, Frederic Estoppey ran 1000 miles in a new consecutive run, establishing a new endurance world's record.

He started at 10 o'clock in the morning November 20. Ten days later the runner showed unmistakable signs of fatigue and was urged to quit, but by perseverance Estoppey pushed along to his second wind. His brain demonstrated wonderful endurance. Estoppey asked us if he would be suicide to quit the last race he had a chance out for the final mile, but stage pride kept him on his feet until the finish had been announced.

The records for endurance in this particular line were shattered when Estoppey began the preliminary work, being one mile less. He generally ran a mile each hour since the start, taking intermittent stops between miles.

Estoppey's reward consist of a $1,000 purse and his expenses.

PACKERS SPRING SURPRISE.

Claim Immunity Under Restraining Proceedings in 1903.

CHICAGO, Jan. 4.—Counsel for the indicted meat packers today sprung a surprise on the government attorneys by arguing in Judge Carpenter's United States district court that the indictments now obtaining could not be maintained because of the restraining proceedings before Circuit Judge Grosscup in 1903.

The argument was that the government could not pursue two bills inconsistent with each other. The packers maintained that the proper procedure at this time was contempt proceedings. Federal attorneys insisted this and no decision was reached.

DEATH OF SENATOR ELKINS.

Physicians Unable Definitely to Diagnose His Disease.

WASHINGTON, Jan. 4.—Death came to Senator Stephen B. Elkins of West Virginia at midnight tonight, after half an hour of unconsciousness. The physicians are apparently unable to

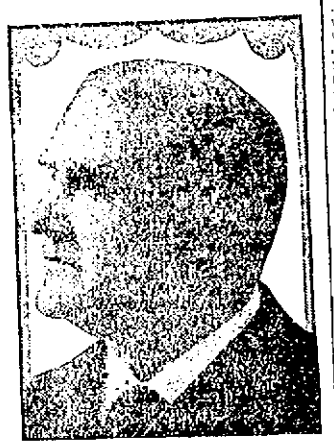

Photo by Bell, Washington.
SENATOR STEPHEN B. ELKINS.

diagnose definitely the illness which ended the life of the rugged old figure in national life. They designated it by the general term of septicaemia.

At Senator Elkins's bedside in his last moments were his wife, his daughter Katherine, his four sons, David, Richard, Stephen and Blaine, and the physicians. The Elkins family was hopeful to the last and to the numerous inquiries which poured in at the house, encouraging response was given.

Senator Elkins became ill in the early summer at his home in Elkins, W. Va. He was kept in strict confinement there, and only the members of his immediate family were permitted to see him. November 9, when he was removed to Washington in a private car, he was reported considerably improved. Senator Elkins's ailment had never become definitely known. According to the physicians in attendance tonight, the Senator died from a complication of diseases, arising from septicaemia.

THE OKLAHOMA MISTLETOE.

[Country Life in America.]

Northerners who have not investigated the subject are apt to have the idea that mistletoe is to be found only at rare intervals, and then on oak trees, with only a few sprigs growing in a place. The traveler visiting Oklahoma City during the winter time and taking a walk out to Wheeler Park will soon learn better. Even a considerable distance from the park his attention will be drawn to the strange appearance which the trees present at that season of the year, when the leaves are gone and the mistletoe thrives on every branch. In the summer time, when the leaves are on the trees the mistletoe cannot be seen unless it is specially looked for; and then it almost appears to be a part of the natural foliage of the tree upon which it is growing.

Contrary to general belief, mistletoe is rarely found on oak trees, and in Oklahoma is nearly always found on swamp or water oaks, which are generally seen growing in lowlands and along river banks. Here it thrives luxuriantly, and does not seem to affect injuriously the trees to which it is attached.

For many years after Christianity was introduced into northern Europe it was not considered proper to use mistletoe in the decoration of churches on account of the great reverence in which it was held by the pagans and the prominent part it played in their religious ceremonies. However, in recent years this prejudice has worn off, and it now takes its place along with the evergreens and the holly in popular and religious decorative favor.

On account of the viscid juice contained in the berries the seeds, when carried from tree to tree by birds, adhere to any limb or branch upon which they may fall and germinate, take root and grow there and appear as if they were a part of the original tree. In Oklahoma two or three weeks before Christmas the annual mistletoe harvest is gathered—generally by boys who don't mind the risky job of climbing into all sizes of trees after it—and brought to town, where it is packed in barrels and boxes and shipped to the northern cities and towns.

TO CURE A COLD IN ONE DAY
Take LAXATIVE BROMO Quinine Tablets. Druggists refund money if it fails to cure. E. W. GROVE'S signature is on each box. 25c

A WONDERFUL EXPERIENCE

With Newbro's Herpicide

While there are no thrills in the narration of Mrs. P. T. Nichols, 623 Broad St., Beloit, Wis., her story is nevertheless one of amazing interest. "Stricken with neuralgia and erysipelas, I lost all my hair. My doctor recommended Newbro's Herpicide. I used six or eight bottles and now have a fine head of slightly curly light brown hair. Not a gray hair in my head. This is the more remarkable as I am middle-aged."

While the results which follow the use of Newbro's Herpicide are always more or less astonishing, they are always natural. Herpicide destroys the dandruff germ, stimulates the flow of blood to the hair follicles and keeps the scalp perfectly healthy. It makes possible a natural and luxuriant growth of hair, except in cases of chronic baldness.

While remedies said to be "every bit as good" as Newbro's Herpicide are frequently offered, one should insist upon having the original germ destroyer, Herpicide. That is genuine. It stops itching of the scalp almost instantly.

For sale at all drug stores. One dollar size bottles are guaranteed. Applications may be obtained at good barber shops. Send 10c in postage for sample to The Herpicide Co., Dept. R., Detroit, Mich.

John M. Callahan, Special Agent.

PRACTICAL AERONAUTICS.

Naval Authorities Favor the Experiment of Landing on a Warship Quarterdeck.

[Boston Transcript.]

Although the important recommendations of Captain W. I. Chambers for the creation of an aeronautic division of the navy, with each of the three scout cruisers equipped with aeroplanes, have not yet been adopted by the Navy Department, they are expected to bear fruit which promises to put the navy almost at once ahead of the army in the science of military aeronautics. The first important step was taken recently at Hampton Roads, when aviator Ely flew from the forecastle of the scout cruiser Birmingham to shore, a distance of several miles through a heavy fog. The performance was held to have been sufficiently encouraging to follow it with flights of instruction to be taken by Lieutenant Theodore Ellyson, the naval submarine expert, with Glenn Curtiss at Los Angeles and San Francisco. At San Francisco the Birmingham experiment will be reversed, the proposition being to fly from shore and alight upon the quarterdeck of a warship.

Acting Secretary of the Navy Winthrop has submitted the recommendations of Captain Chambers to the general board and the various aids to the Secretary preparatory to their adoption and the presentation of suggestions for legislation necessary to carry the plan into effect. Representative Roberts of Massachusetts, an influential member of the naval committee of the House, has become enthusiastic over the subject of practical aeronautics for the navy and stands ready to introduce and fight for an appropriation of $25,000 for the equipment of the scout cruisers with aeroplanes.

Mr. Roberts has other ideas also, which he will present to Secretary Meyer when the hearings of the House naval committee are resumed after the holidays. The Congressman will suggest the use of a fast torpedo boat in connection with man-lifting kites, the latter to represent aeroplanes, in ascertaining the effect of the discharge of shells in their immediate vicinity. It has been maintained by some theorists that the concussion of the discharges will affect the atmosphere so as to overturn an aeroplane. It is not deemed feasible to make use of an aeroplane in ascertaining whether any such accident would befall a machine under the circumstances given, but Mr. Roberts entertains the belief that some valuable information can be acquired by discharging a shell in the neighborhood of a man-lifting kite towed by a destroyer. The kite would carry a weight equal to that of a man. Due allowance would be made for the greater speed of the aeroplane and the possibility of its operator being able to overcome the influence of such a form of attack. Naval authorities to whom the proposition has been submitted favor the experiment.

As to the test of landing on a warship's deck, to be conducted at San Francisco, the Navy Department has instructed Rear Admiral E. B. Barry, commander-in-chief of the Pacific fleet, to select one of his armored cruisers for this purpose. A big aviation meet is being planned in San Francisco and the committee on arrangements has asked for the use of a ship. The proposition of flying from shore and alighting upon the vessel's deck will require a special but simple equipment for the landing of an aeroplane on the quarterdeck. A landing stage will be fitted up at once at the Mare Island yard out of the special equipment found from which the Birmingham was prepared for launching Ely's aeroplane. Some means will have to be taken to protect the machine and its occupant from injury should it be impossible to stop the machine within the space allotted for its reception in the case of the structure erected on the Birmingham, the cost was within $300, and it appeared that in service it would be necessary to have a portable platform, which would probably be placed at the stern of the ship, where it would not interfere with the operation of the vessels. Attempts to alight will be made with the vessel stationary, and moving at various speeds.

It is probable that this flight will be attempted by several aviators, including Curtiss. Lieutenant Ellyson has already proceeded from Norfolk, where he was detailed on submarine inspection, to Los Angeles, where he will take free instructions from Curtiss. They will go to San Francisco next week for the meet there and then return to Los Angeles, where Curtiss will spend some time instructing his pupil.

Exchange Your Old Edison Records.

Those worn-out Records and those of which you have become tired—whether Amberol or Standard, Grand Opera, Domestic or Foreign it matters not, so long as they are not broken—can now be exchanged for new

Open W. A. MAHER, Tel.
Evenings 13 Farewell St. 971.

FOR SALE AT A BARGAIN,

A well known and popular Summer Boarding House fully furnished...Has just closed an excellent season having been filled from June 15 to September 15...One half the purchase money can remain on mortgage at 5 per cent.

C. E. WEEDEN, Agt
Jamestown R. I.

The Rayo Lamp
Unequalled for its bright and steady light, simple construction and absolute safety. Has latest improved burner. Made of brass throughout and nickel plated. Every lamp warranted. Write to nearest agency if not at your dealer's.
STANDARD OIL COMPANY
(Incorporated)

WATER.

Persons desirous of having water introduced into residences or places of business should make application at the office of the Newport Water Works, 5 West Marlborough street. Office hours from 8 A. M. to 4 P. M.

Clearance Sale of Millinery!

Our entire stock, consisting of Fine Trimmed and Untrimmed Hats, Fancy Feathers, Ostrich Plumes, Flowers, Velvets, Ribbons, Veils and Millinery Novelties at greatly reduced prices.

Bon Ton Millinery,
233 THAMES STREET. PHONE 627.
Store will close at 6 o'clock P. M. except Saturday evenings until April 1.

Bath Room Fixtures

Add greatly to the convenience and appearance of your bath room. Nickle plated over brass, and with care will last a lifetime. Prices reasonable.

Glass Shelves, Soap Dishes,
Towel Bars, Tooth Brush Holders,
Tumbler Holders, Sponge Baskets,
Paper Holders, Swing Brackets.

See Window Display.

WM. B. SCOTT & CO.

REAL ESTATE AND INSURANCE.

STOCKS FOR SALE.

Newport Water Works,
J. & N. Forry Co.,
Newport Realty Co.,
Redwood Library.

Edward L. Spencer,
REALTY BUILDING.

FOR SALE.
A cottage on the Point, with gas, bath and concrete cellar, with furnace heat, six rooms; is well built. A nice home for somebody at Training Station. Will be sold reasonable.
Also cottage and stable with all modern improvements; hot water heat. Another on Congdon avenue and one on Sheffield avenue. A bargain for somebody.

FOR RENT.
Store on Thames street.
A tenement on John street. Six rooms. Apply to
Wm. Loftus, 234 Spring St.

FOR RENT.
15 Powel Avenue, Modern Cottage
Of twelve rooms, with gas and electric light; set tubs in basement. This is a real opportunity for a business man or a party looking for roomers.
APPLY
J. B. Parsonage & Son,
Real Estate and Insurance.
10 Franklin Street, Oppo. Postoffice.
Newport, R. I.

WANTED.
Lower half of modern house for about $18 per month for a client.
Cottages for rent from $15 to $18 and $30 per month for customers, waiting.

Farms For Sale.
Some more farms added to my list. If in need of anything of this kind come in and see us and if we do not have what you want we will get it for you if it is "getable."
The Massachusetts Mutual Life Insurance Company offers some excellent contracts. Call in and we will give you figures.
SIMEON HAZARD,
Real Estate and Insurance,
32 FRANKLIN STREET.

WASHINGTON
Houses for rent for the
WINTER SEASON
Full particulars given.
Frederick H. Paine,
Real Estate and Insurance.

WANTED.
Farm Property in Middletown or Portsmouth from $5,000 to $10,000.
DEBLOIS & ELDRIDGE,
152 Bellevue Avenue, Newport, R. I.

We have some inquiry for small Farms located near the shore. If you have one with dwelling and stables let us list it in our office for you.

CLARENCE A. HAMMETT CO.,
323 Thames Street.

HOUSEFURNISHING GOODS.

UPHOLSTERING
AND
DRAPERY WORK
In all its Branches.
Furniture Stored, or Packed and Shipped to All Parts of the World.

J. W. HORTON & CO.,
42 Church Street.

W. F. SPINGLER,
BELLEVUE AVENUE.

Beautiful Assortment of Novelties
Cretonne Lamp Shades,
Crotonne and Silk Candle Shades.
Photograph Frames.
Remnants of Damasks and Silks.

New Consignment of
Berkshire Lime.
Alpha Portland Cement
"Recognized Standard American Brand."
First Quality 1 5-8 inch Spruce Laths.

John M. Friend,
Masons' Supplies, Drain and Sewer Pipe.
108 Third Street.
TEL. 311.

Protect Yourself!
AT FOUNTAINS, HOTELS, OR ELSEWHERE
Get the
Original and Genuine
HORLICK'S
MALTED MILK
"Others are Imitations"
The Food Drink for All Ages
RICH MILK, MALT GRAIN EXTRACT, IN POWDER
Not in any Milk Trust
Insist on "HORLICK'S"
Take a package home

Bellevue Laundry,
HOMER STREET.
We Make a Specialty of Starch Work.
All our shirts are starched and ironed by hand.
Work called for and delivered in any part of the city.

DRUGGISTS.

Cotton's Prescription Books.
—AT—
Cole's Pharmacy.
302 Thames St.

HOW OFTEN

We hear the expression, "the medicine is worse than the disease." The expression is frequently used by people who are obliged to take Cod Liver Oil. In former years there was nothing for the patient to do but take Cod Liver Oil and look pleasant. The rapid advances made in modern pharmacy in recent years have brought about many changes in the manner of preparing medicines for the sick and in no instance is this more marked than in our Emulsion of Cod Liver Oil with Hypophosphites, which contains all the medicinal properties of the purest Cod Liver Oil with the disagreeable taste and smell of the oil eliminated and the tonic and reconstructive properties of the hypophosphites added. It is valuable as a preventative against colds as well as curative.
Large bottles 45c.
Double quantity 75c
Delivered.

Kalkman's Pharmacy
475 Thames Street.
Phone 9900.

Home Industry.
Newport Corn Remedy,
Manufactured by
J. B. Pendegress & Co.
It stops the ache and pain and is a safe, prompt, efficient and sure remedy for corns and callouses.
FOR SALE BY
John M. Callahan,
Druggist, 108 Broadway.
SOLE AGENT.

WRIGHT & HAY
NEWPORT, R.I.
The most reliable Prescription Service.
The purest drugs and chemicals, and
Courteous Treatment
Prompt Delivery.
WRIGHT & HAY,
Registered Pharmacists,
22 Wash. Sq. Telephone 394.

ATTENTION!
Progress toward perfect health cannot even begin without having a healthy stomach and the system must be free from all blood disorders.
Downing's Dyspepsia Tablets
Make pure blood and relieve all troubles arising from a disordered stomach by digesting the food.
A LARGE PACKAGE FOR 25c.
DOWNING BROTHERS,
Pharmacists,
42 and 44 BROADWAY.

YELLOW PINE AND MAPLE FLOORING.
A. & H. G. Hammett
Lumber, Hardware, Sewer Pipe Cement, Brick, etc.
319-321 Thames St.

THE TRADES.

Alexander Nicol,
GENERAL CONTRACTOR.
If your roof leaks have me to look it over and I will repair or reshingle at a small cost. Repairs of all kind promptly attended to.
Shop 25 Newport avenue. Telephone 1649. All calls noon or after 5 o'clock, promptly attended to.

Chas. M. Hughes,
Carpenter and Builder.
General Jobbing a Specialty.
Residence 7 Francis St. Tel. 1795.

R. L. OMAN, JR., & CO.,
Successors to Goddard and Barlow.
Tin and Sheet Iron Workers.
General Jobbing.
Rear 200 Thames Street.
Telephone 1113.

CEMENT WORK PLASTERING
TILE SETTING BRICKLAYING
JAMES M. MEIKLE,
Agent for CORK TILE.
Estimates given on Jobbing Promptly.
All kinds of work attended to.
OFFICE MORTON AVENUE.

HEADQUARTERS
For First-Class
PLUMBING
STEAM and GAS FITTING
ELECTRICAL WORK.
LINCOLN HAMMETT,
Tel. 348. Mary Street.

BANISH PLUMBING WORRIES.
The next time any part of your plumbing refuses to work, springs a leak or needs repairing or replacing, take the shortest cut to satisfaction and PEACE OF MIND by phoning or consulting
T. B. Connolly,
Contracting Engineer.
Plumbing, Heating and Ventilating
A large supply of pipe fittings and valves of every kind always on hand.
339 THAMES STREET.
Perry Mill Building.
Phones—Office 103. Residence 1519.

M. A. McCORMICK,
General Contractor and Builder;
Concrete Building Blocks.
Boards for Jig Saw Work.
MILL WORK
IN ALL ITS BRANCHES.
Plans and Estimates Furnished.
Office and Mill 4 Sherman Street.

MORGAN BROTHERS
Contractors and Builders.
All kinds of Mason Work, Brick-Laying, Plastering, etc., at short notice and lowest prices.
6 DEAN AVENUE.
Telephone 1466

Benj. F. Tanner,
Contractor and Builder.
Distributing Agent for
THE CELEBRATED ASBESTOS CENTURY ROOFING, SLATES AND LUMBER.
These slates or shingles can be applied by your own builder. The expense to all builders the same.
Storehouse, Bridge St.
Telephone 561.

J. Joseph M. Martin,
MASON CONTRACTOR.
Mason work in all its branches. Brick Work, Cement Work, Tiling Plastering, etc. Tel 1175.
12 NARRAGANSETT AVE.

Daniel J. Mahoney, Mason Work
I will give you an estimate to take down your old ceilings, replacing them with new ones, or concrete your cellar, repairing your chimneys, tiling your bathroom, fireplaces, vestibules, etc. Jobbing of all kinds attended to.
Residence 18 Pond Avenue.

PRICE OF COKE.

Prepared, delivered,	
36 bushels	$4.50
18 bushels	2.25
Common, delivered,	
35 bushels	$3.50
18 bushels	1.75
Price at Works,	
Prepared,	11c a bushel
Common	9c a bushel

THE NEWPORT JOURNAL AND WEEKLY NEWS

WORKS OF JOHN LA FARGE.

Nearly All the Pictures Are from Boston Private Collections.

Many Which Were Painted in Newport Are Almost Pre-Raphaelite in Their Fine Detail.

[Boston Transcript.]

The exhibition of John La Farge's works at the Museum of Fine Arts was formally opened with a private view to the annual subscribers of the museum. The collection, which consists of oil paintings and water colors, with one leaded glass window, is located in the east gallery, and the pictures have been admirably hung. There is no catalogue, but it is the intention of the management to have each work labelled. The collection comprises about 125 works. The exhibition will be open three weeks, and possibly four. La Farge's pictures had and have many admirers in Boston, and almost all the works in this exhibition are from Boston private collections. The owners are, however, unusually unostentatious and lend their treasures anonymously.

All periods as well as all mediums of La Farge's are amply illustrated by the collection. The early pictures, many of them painted at Newport, are almost pre-Raphaelite in their fine detail and attention to minutiae. At that period the artist was not so much interested in the decorative side of the problem as he was in the naturalistic and descriptive phases of painting. The most important of the relatively early landscapes in oil is the "Paradise Valley," which has been seen in this city before at one of the loan exhibitions held by the Copley Society some years ago. This work is in a pale, grayish green tone, and the observer is looking down a broad valley towards the sea in the distance. Sheep and cattle are browsing in the fields near the foreground, and the whole of the valley is cut up into sections by fences and stone walls which make a quaintly interesting pattern. Somewhat topographical as the composition is, it has a wonderfully interesting character of marked originality and charm. But how different it is in conception and execution from the splendid, aerial visions of the South Sea islands made many years later in La Farge's career. In these, too, there is carefully and delicately handled detail, but it is the detail of atmospheric planes and of colored light, simplified, broad, and of an almost gossamer fragility and tenderness.

But it is hard to say which is the more interesting and fascinating, the early works, with their loving closeness of observation and rendering, or the later productions, with their more patent, more conscious poetry of purpose. All the works of a great painter are interesting in their several ways although all are not by any means equally fine examples. A man does not become a colorist by education and training; La Farge was always the colorist; he saw everything in its colored aspect and in its atmospheric envelope, from the first. Not only that, he saw things as character-visions, always highly significant and highly expressive; even a flower, as simple as a daisy, meant much more to him than it does to the average observer. A "primrose by the river's brim" was never merely a yellow primrose and nothing more to him. He gave a wonderfully subtle significance to the least thing that he depicted. In this respect his earliest landscapes, like the "Old House in Winter" of his Newport days, showing the quaint farmhouse with its gambrel roof covered by snow, were as full of revelations of the character of things as his latest works. Nothing is more interesting than these oils of New England hills such as the "Rocks and Sea, Newport," with its dark brown rocks and its green water, gray sky and fine surf, or the reddish-toned street in a Rhode Island village with the sunset flush mantling the sky and reflected over all the scene.

The flower pieces is oil which date from a comparatively early period are marvellously beautiful and delicate. Take for instance the large white magnolia blossom with its green leaves, a truly superb bit of painting, or the wreath of flowers hung against a plaster wall perhaps as a memorial, or the dishful of flowers with a white curtain in the background, and a glimpse of a landscape beyond, or any one of the similar panels, which are so evanescent and fragile in their grace and beauty. Most of the flower pieces of a later date are in water colors, and they are equally lovely. There is one of white and pink roses in an elaborately decorated Oriental jar that is a masterwork, several paintings of pond lilies in their native element, roses with foliage in a basket, etc. No one has ever represented flowers with more of a sense of their splendor, grace, beauty of color, and individual character.

The portrait of a boy in oil is one of the notable works of the collection. This is a likeness of the artist's son Grant LaFarge, the architect, at the age of eight or 10, and it is a charming bird, sympathetic and full of fine character. It has been familiar to visitors to the Museum of Fine Arts in past years, for it hung in the old museum in Copley square for several years. "The Wise Men," which belongs to the Museum, is also a familiar and an important example of his work.

The series of water colors which reveal the artist's impressions of the South Sea islands is fully and generously represented. This chapter in the career of LaFarge is perhaps the most characteristic and interesting of any of them. Hawaii, Samoa, Tahiti, Tonjee and Japan are set down in all their magnificence of luxuriant nature, in a suite of landscapes and figure studies which are full of interest and charm. "Tahiti: The Aorai Mountain at Noea from the Shore," painted in 1891, shows the extraordinary fresh green of the foliage in the foreground and the strange outlines of cliffs and ridges relieved against the palest of blue-green skies flecked with little clouds on which a faint rosy light lingers. Others of the South Sea subjects are simply beautiful opalescent color notes, with sea and sky in a scheme of delicate atmospheric blues and greens and violets, with perhaps a vague suggestion of distant islands. Here is a mountain view, in which a shadily defined, abrupt peak rises in the middle of the background, and a curious serrated ridge extends to the right, with palms in the foreground, and the greens and blues of the mountain's flanks contrasted with the violet shadows of the ravines. And there is a small island or atoll in the Pacific with the figure of a solitary fisherman wading in the shallow water in the foreground. "At Dawn in Front of Our House at Vaitia, Upolu, Samoa," shows the house of the painter in that wonderland of the southern seas. Again, a "Rainbow Over the Sea, Samoa," records a fairy vision of the opalescent colors that the painter loved so well.

The studies of life and customs among the inhabitants of the islands also have their peculiar interest, and illustrate the insatiable curiosity of the artist to investigate the ways of that still so little known part of the world. The ceremonials of the natives, their dances, their merrymakings and their sports, etc., did not escape his observation. The nude girl in the canoe holding up a blue drapery by way of a sail, forms a motive for a decoration of uncommon piquancy and novelty, in her surroundings of pearly sea and sky. The squatting figures of the girls making kava, the ceremonial dance of the crouching figures crowned with wreaths, the Samoan girls bathing in a lake with a splendid mountain landscape in the background, and the Samoan girls sliding merrily down a waterfall, the "Sliding Rock, South Sea Islands," give glimpses of the primitive and idyllic life of the people which are most attractive. "From our Garden, Nikko, Japan, Sunset, Looking toward Mount Nantai-san, which is rounded in fog" tells the complete story of another abiding place in the far East associated with that journey which made such a profound impression upon the painter.

It remains to speak of still another class of subjects which is never absent from a representative collection of La Farge's works, and that is the studies and sketches, and cartoons for decorative works either in mural painting or stained glass. The figure of the prophet Isaiah, a study for one of the six colossal figures in Trinity Church, Boston, recalls that historic landmark in the field of decorative work in America. Perhaps there is no more original or characteristic study than that of the figure of an angel in green robes, with hands palm to palm, as in prayer, and the great wings just indicated in pencil lines. This charming figure, bearing the date of 1885, is one of those felicitous conceptions which resume within itself all the fine qualities of the artist, and is memorable for the beauty and grace of its pose, expression and color.

We must not forget to note the famous little picture of the "Venus Rising from the Sea," the oil study of the "Nude Figure Bending a Branch," the little landscape entitled "At the Old Boathouse Beach, Newport, as it was in 1859," the winter landscape with fresh-fallen snow on the ground and the handsome trees of the middle distance, exquisite for atmospheric delicacy, the woodland sketch in the manner of Diaz, or the upright landscape with two trees and the figures of two women in the foreground. The exhibition may not augment the fame of an American artist who is already one of our acknowledged immortals, but it may serve to re-affirm and in some ways to explain that fame, the validity of which is already so soundly established.

PORTSMOUTH.

Regular correspondence of The News.

Further information has been received by relatives concerning Mr. Charles A. Green's death. He went to bed in about his usual health, but not responding to a morning summons, upon entering his room it was found that he had passed away. His residence was in Summit, N. J., from which place he went daily to New York, where he was in the coal business.

Mrs. Edward Cory and Miss Edna Cory of Tiverton are visiting Mrs. Cory's sister, Mrs. Ida Calvert.

Earl White, son of Mr. and Mrs. Joseph White of Tiverton and grandson of Mr. Benjamin B. White of this town, is ill with diphtheria.

News from Mrs. George Hollister of Hartford, formerly Miss Abbie M. Hicks, who is sick with diphtheria, reports her as much better.

Rev. Edward Hallett Macy, who for several years was pastor of the Christian Church in this town, now of the First Christian Church in Kittery, Maine, has composed an anthem, with chorus, quartet and soprano solo, entitled "Give Praise to God." He has hitherto written many poems, which have been published.

On account of the storm Monday evening, the usual Grange whist was omitted.

Rollin Manchester, an employe of the Spaconnet Oyster Company, made a remarkable record Monday, cutting out 22 gallons of oysters in seven hours.

Miss Katharine Anthony and a friend from Jamestown have returned from a visit to their aunt, Mrs. John E. Manchester of this town.

Mrs. Florence Osborn Yeomans of Chicago, formerly a frequent visitor in town, is visiting her father, Mr. Henry Clay Osborn, and family.

Louis Anthony and George Anthony of Jamestown have been here to visit their uncle, Mr. David H. Almy.

Mrs. William Lewesey Brown has had her sister, Miss Sadie E. Peckham, as guest for a few days.

Miss Rachel Peckham, who has been sick since Christmas, is now able to sit up.

Mr. and Mrs. William N. Almy and their children, Cathleen and Allison, have been guests of Mr. Almy's father, Mr. and Mrs. Almy of Tiverton.

Mr. and Mrs. George A. Carter have been guests of Mr. and Mrs. Daniel Carter of Middletown.

Mr. Ernest Barker of New York is guest of his parents, Mr. and Mrs. Clark Barker of Middletown.

PERSONALS.

....Mrs. Hetty Jankins, a colored woman, born in 1793, is dead in Lancaster, Pa. She was married three times, was the mother of 25 children and outlived her husbands and, with one exception, all her children.

....The convening of the eighth General Assembly of Colorado gave new evidence of the activity of women in politics. Mrs. Alma V. Lafferty, one of the four women members of the lower house, made the nominating speech which resulted in the election of George McLachlan of Denver as Speaker. She named the temporary chief clerk and introduced resolution No. 1, informing the senate and the governor that the house was in session.

....Charles F. Johnson of Waterville, Democratic candidate for governor of Maine in 1892 and again in 1894, a member of the state board of legal examiners and one of the most prominent lawyers in Maine, was nominated on the first ballot at the Democratic caucus to succeed United States Senator Eugene Hale at the expiration of his term March 4 next. As the Maine legislature is safely Democratic, his nomination was equivalent to an election, and he will be the first man to represent Maine in the Senate since 1847.

....By the will of the late Mrs. Sarah A. Minchett of Brookline, Mass., about $250,000 will go to charity. The McLean Hospital in Waverly was left $50,000, the Boston Public Library and the Massachusetts General Hospital receive $25,000 each, $10,000 is given to the Home for Aged Women in Boston and $5,000 to the Society for the Prevention of Cruelty to Animals. The income of $100,000 goes to the First Church (Unitarian) of Boston, to be used for general charities. There are several personal bequests and the residue of the estate is left to Harvard College.

The reason why men who mind their own business succeed is because they have so little competition.—[Syracuse Herald.

A Square of Printed Crepe.

Printed squares of silk and crepe are used for blouses. They may be made up plain, with trimming of a plain silk, or fitted with a transparent gamitsa in the suit shade. These waists are modified peasant lines, with short sleeves and round, pointed or square necks, and may be worn with or without a net or lace guimpe.

A SUNDAY DINNER.

Garnish the Duck With Molded Turnips and Cress or Celery Tips.

There are Many Ways in Which Cranberries May be Combined With Batters and Doughs.

[Cornelia C. Bedford.]

Menu.

Clam Broth with Whipped Cream.
Roast Duck Potato Stuffing
Jelled Apples
Browned Sweet Potatoes
Molded Turnips
Asior Salad Wafers
Caramel Ice Cream
Coffee

Clean the duck as soon as received. With a wooden mallet or the rolling pin break and flatten the breast bone, add the stuffing and truss or tie into shape. As a stuffing put through the meat sufficient hot boiled potato to make a good pint. To this add gradually one small onion grated, salt and pepper to season well, one tablespoonful of butter, one quarter of a cupful of good cream, two beaten egg yolks and, if liked, a half cupful of shelled English walnuts cut fine. Beat thoroughly together and set aside until cold before filling the duck. Do this and the following dishes on Saturday.

Take a quart or more of tart red-skinned apples, quarter and core, then without paring, cut in thick slices. Put in an agate saucepan with two cloves, an inch of stick cinnamon and sufficient water to barely cover and simmer gently until falling to pieces, then press through a sieve. Measure and return to the fire adding sugar to make fairly sweet. For each pint soak one third of a package of granulated gelatine in a third of a cupful of cold water. When soft stir into the hot apple and stir until dissolved. Fill wetted individual molds with this and set aside.

Scrub the requisite number of sweet potatoes and boil until tender when tested with a fork; skin them and set aside. Pare and dice as many white turnips as will probably be needed and drop them in cold water. Wash and scrub the celery, wrap in a heavy cloth or towel wring out of cold water, then in a piece of thick brown paper and put aside in a cool place. Do the same with a head of lettuce. Mash one large or two small cream cheeses, adding a few spoonfuls of thick sweet cream, just enough to make a pliable mixture. To one third of this add a half teaspoonful of chives and a teaspoonful of parsley pounded together to a paste; to another third add a large teaspoonful of sweet red pepper pounded to a pulp; leave the remainder uncolored. Air.

Color to keep from contact with the

For the salad drop the yolks of three eggs in a bowl, add four tablespoonfuls of cold water, two tablespoonfuls of lemon juice, a half teaspoonful of salt and a dash of paprika. Stand over hot water at the side of the fire, stir and cook until very thick; add two tablespoonfuls of butter cut in bits and stir until absorbed. Then strain and set aside. Now with all the foregoing done, put aside thoughts of the dinner until next morning.

Have the oven very hot. Brush the duck with melted butter, dust with salt and pepper and place in the oven. When the skin begins to brown nicely a few very thin slices of fat salt pork may be laid over the breast. Baste every 15 minutes and allow about 15 minutes for heating through and 20 minutes for each pound. Should there be any danger of burning cover with brown paper. When done lift for the duck to a hot platter and pour almost all the fat from the pan. To the remainder add a pint of the boiled dripped giblets with their liquid and enough more boiling water to make a pint. Boil, season and thicken sparingly with blended flour and water.

Drain the turnips and boil uncovered, in salted water until tender; then press through a sieve, season well, add a spoonful of butter and heat hard. Mold in tiny well-buttered cups or glasses, turn out carefully on a buttered pan and put in the oven just long enough to make very hot. Garnish the duck with these molds and some cress or celery tips. Halve the sweet potatoes, dip each in butter, spread on a pan and put in the hot oven until browned; this will take about half an hour.

Cut the celery into half-inch pieces; for a pint pare two tart apples and grate them, dropping the pulp quickly into three tablespoonfuls of the dressing, mix with the celery and fill cups made of the lettuce leaves; garnish with the remainder of the dressing mixed with an equal quantity of whipped cream. Make the cheese into tiny balls, and put two of each color round each lettuce cup.

There are many ways in which cranberries may be combined with batters and doughs. For small cup puddings make a batter with one beaten egg, a half cupful of milk, three tablespoonfuls of sugar, two tablespoonfuls of melted butter, one heaping teaspoonful of baking powder and sufficient flour to make a thick drop batter. Stir in one cupful of four; fill molds two thirds full and steam for 20 minutes to half an hour according to size. Serve with hard sauce. The same recipe can be used for cranberry fritters omitting half the butter and substituting one half of a cupful of very thick sauce for the raw berries. Drop by small spoonfuls in deep, smoking hot fat, cook about four minutes and serve with a liquid sauce.

A cranberry roly poly is delightful. Make a rich biscuit crust, using two large tablespoonfuls of butter, a half teaspoonful of salt, a tablespoonful of sugar and two level teaspoonfuls of baking powder to a pint of flour, mixing to a soft dough with sweet milk. Roll out two thirds of an inch thick, cover with a layer of the chopped berries, sprinkle with sugar, roll up, pinch the ends, lay on a buttered plate and steam for 40 minutes. Serve with any sweet soft sauce.

Cranberries may be canned, preserved and spiced. A simple way to bottle them for future use is to pick over carefully, using only perfect berries. Fill clean jars with them. Cover the top of the jar with a coarse wire netting to keep the fruit in, stand under the cold water faucet and let the water run in the jar at full force for 20 minutes; this will expel all air bubbles. Cover and seal as usual and finish each jar in the same way. Keep the jars in a cool, dark place until used.

Cranberry conserve. Pick over and wash sufficient cranberries to weigh five pounds then chop coarsely. Put two pounds of seeded raisins through the food chopper, using the coarse knife. Thinly peel the rind from four large oranges then take the pulp and juice of five. Boil the rind in water, changing several times until it is very tender and no longer bitter, then chop fine. Put the fruits and rind in a kettle with five pounds of sugar, heat and simmer slowly until reduced to a jam then can and seal.

COST SO LITTLE DO SO MUCH

Those who suffer from pimples, blackheads and other disfiguring facial eruptions; red, rough hands, itching, burning palms and shapeless nails; dry, thin and falling hair, with dry, scaly scalp—all should read what follows. Once of Cuticura soap and ointment, other emollients cost so much. No other treatment so speedily effective in allaying the minor afflictions of the skin, scalp and hair, but for torturing, disfiguring eczemas, rashes, irritations, scalings and crustings, from infancy to age.

NO REASON FOR IT

When Newport Citizens Show the Certain Way Out.

There can be no just reason why any reader of this will continue to suffer the tortures of an aching back, the annoyance of urinary disorders, the dangers of diabetes of any kidney ills when relief is so near at hand and the most positive proof given that they can be cured. Read what a Newport citizen says:

M. W. Cook, 29 Bridge St., Newport, R. I., says: "For several years I did a great deal of driving and heavy work and in this my kidneys were weakened. I suffered from backache and lameness in my left kidney and was obliged to lay off from work a great deal. The kidney secretions contained sediment, resembling brick-dust, and were very irregular in passage. Doan's Kidney Pills, which I finally procured at Wright & Hay's Drug Store proved to be just the remedy required in my case and the great benefit I derived from their use has been permanent."

For Sale by all dealers. Price 50 cents. Foster-Milburn Co., Buffalo, New York, sole agents for the United States.

Remember the name—Doan's—and take no other.

THE NEWPORT JOURNAL is especially adapted for mailing.

SONG OF THE WISE.

[Theodosia Garrison, in Life.]

The mate of the machine
Is naught to us,
Touring or limousine,
Electric—gasoline,
Small or commodious;
Once we are placed inside
No trifle mars,
We who elect to ride
In others' cars.

The bursting of a tire
But wakes our mirth;
Let others in the mire
Drag, fumble and perspire
Prone on earth,
They buy at cost our wit,
These trifling jars,
We who elect to sit
In others' cars.

We are a folk serene
Of mien benign;
We buy no gasoline,
Though justice buy none
We pay no fine
Let some poor wagons hitch
Unto the stars,
We still prefer our niche
In others' cars.

FANCIES

Although a wife thought with Christmas in her
When expectation gayly thrills,
The postman's claws are not done,
He has to bring around the bills.
—[Washington Star.

When he calls on the belle even the most timid sovereign has to tell stories.—[Portland Oil Record.

Teacher—In the sentence, "The sick boy loves his medicine" what part of speech is love?

Johnny—It's a lie, Miss.

Mrs. Pinkston—How much does your baby weigh?

Mrs. Pez—Now I don't know. He hasn't been weighed for three hours.

Wife—Phew! I really don't see how you can stand sitting in such a hot office.

Hub—One cannot stand sitting in any kind of an office, my love.—[Boston Transcript.

Employer—You must promise never to take our machine out without permission. Are you willing to agree to that?

Chauffeur—Certainly, sir, now that I've seen the car.—[Life.

Brown—They say all diseases proceed from microbes.

Jackson—Then, I suppose, "a consolidation of diseases" means that a lot of assorted microbes have agreed on a humorous plan of campaign.

In the Meadow "Gee! Look at those flies foolin' us. They sure can go some!"

"Flies! It's that charge of buckshot that yap constable fired at us, an' we gotta hustle or it'll get us."—[Life.

"I rather like the motif of that picture," said Mrs. Oldcastle, after she had carefully inspected the new work of art.

"Yes, so do I," replied her hostess, as they were passing from the gallery, "only both me and Josiah thought the artist meant it for a cow."—[Chicago Record-Herald.

Brother Lobstock—How did yo' all got yo' nose frosted?

Brother Tarp—I done slipped down an' plumb fell on my back.

Brother Lobstock—But, name o' goodness, sah, yo' nose isn't frosted on yo' back!

Brother Tarp—No, sah, an' needes was Brudder Wack.—[Puck.

SLIPPERS and PUMPS
—FOR—
HOLIDAY PARTIES.
In plain and fancy effects.
—AT—
The T. Mumford Seabury Co's.

CHOCOLATES,
BON BONS,
PLAIN and FANCY CAKES,
ICE CREAM and ICES,
SALTED NUTS,
BIRTHDAY CAKES,
FAVORS,
LACE DOILIES,
BOTTLED CREAM,
DRY-PACKED ICE CREAM
For customers where quality counts.
Tel. 987.
H. D. FRASCH,
170 THAMES STREET.

NOTICE.
This is the time when everybody can be made happy in the line of Cut Flowers, Flowering Plants, Wreaths, etc.
All are invited to come in my store,
H. J. HASS,
196 Thames St.

Architect Johnston,
69 MILL STREET,
Prepares plans and estimates for buildings, and alterations of all kinds.

LUMBER, all kinds—Flooring, Sheathing, Finishing, Sash, Doors, Storm Sash, Hotbed Sash, Blinds, Windows, Mill Work all kinds—Cabinets, Mantels, Screens, Hardware, Nails, Locks, Hinges, etc. Ready-Mixed Paint, Shellac, Oil, Lead, Colors, Glass, Varnish, Wax, Gasoline, etc.

SHINGLES, Extra, $4.05 a 1,000.
Clears $3.15 a 1,000

KINDLINGS DRY—
8 Barrels delivered $1.50.
19 MILL STREET.

HOUSE-CLEANING.
Have your cleaning done by the vacuum process. Machine here now
Tel. 821, or call 14 Bellevue Avenue,
Swenson's Bicycle Shop.

GROCERIES AND PROVISIONS. GROCERIES AND PROVISIONS.

YOU SHOULD TRY OUR
Sweet Cider 30c a gal.
Large Sweet Oranges 25c dz
Fancy Potatoes 75c bu
W. C. SCOTT
POSTOFFICE SQUARE. Phone 543.

GROCERIES AND PROVISIONS. GROCERIES AND PROVISIONS.

FRESH VEGETABLES
—AT THE—
SEA SIDE MARKET.

Green Beans,	Artichauts
Brussels Sprouts,	Egg Plants,
Hothouse Cucumbers,	Cauliflowers
Endive,	Chicory,
Romaine,	Mushrooms,
Okra,	Green Peppers,
Oyster Plant,	Tomatoes

Received, a fresh stock of
HECKER'S CEREALS
Cream Buckwheat,
Cream Farina,
Cream Oatmeal,
Pan Cake Flour,
Self-Raising Buckwheat,
Also the Old-Fashioned Plain Buckwheat.

We close all day Monday, January 2, 1911. Open late Friday and Saturday evenings.

T. FRED KAULL,
391-393 Thames St.
Tel. 476.

FISH MARKETS.

Fresh Black, Roe and Eels.

Broadway Cash Fish Market,
C. A. Easterbrooks, Prop'r.
60 BROADWAY.
Telephone 614.

Sweet Florida Oranges
20c dozen.
WYATT'S MARKET.
Tel. 886.

NEWPORT TAXICAB COMPANY,
359-367 Thames Street.
Telephones 151 and 160.
Day and night service

Place your order now for fence built complete, spring delivery, thereby avoiding delays caused by the spring rush.
Galvanized Anchor Posts in stock.
Chestnut Posts, peeled, 35c.
PERCY T. BAILEY,
MELVILLE BRANCH, NEWPORT, R.I.

If you want the very best and highest grade of Flour made in the world buy
OCCIDENT
If the next best will do take
VESPER.
At $6.25 a bbl.; or 1-8 bbl. bag for 80c.
—AT—
James A. Eddy's,
Cash Grocery and Market,
237 Thames St.
Where you always get good BUTTER.

Fancy New Orleans Molasses.

We have just made a purchase of twenty barrels of extra fancy New Orleans Molasses. We always sell good Molasses but this lot is the best that we have seen in many seasons. Heavy body, beautiful light color, full of sugar and delicious flavor.

Send in your jug, have it filled and try it on your griddle cakes.

50c a gallon.
—AT—
The Boston Grocery,
City Hall Square, Broadway,
O. F. Wilcox, Prop'r.

Port, Angelica Sherry.
Claret, Zingandel Sauterne.
We invite special attention to the quality of our domestic wines. Fermented from grape they are PURE and perfectly adapted for medicinal use.
25 B'way. Paleg Bryer. 11 Spring St.

HOT BROWN BREAD EVERY SATURDAY AFTERNOON.
LIBBY,
9 Broadway.

NEWPORT DAILY NEWS.
Published every afternoon except Sunday.
Office 207 Thames Street.
T. T. Pitman, Proprietor

A Profit Sharing Paper.
News $6.00 a year. 12 cents a week.
Journal and Weekly News $2 a year.

TELEPHONE CALLS.
Business Office, down stairs, 9908
or if that is busy, 17
Editorial and Reportorial Rooms
Upstairs, 792
or if that is busy 783
Publisher's Residence,
18 High Street, 822

The Newport Journal contains the best matter in the Daily News each week and will be sent anywhere in the United States postage paid for two dollars a year in advance. Requests for change of address should give old address as well as new.

BACK NUMBERS.
Copies of the Daily News two weeks old three cents extra for each month or part of a month. Copies of the Newport Journal and Weekly News, one month old five cents extra for each month or part of a month.

Yearly or Term Advertisers are limited to their immediate business, are guaranteed but five insertions in a week and are allowed fifty-two changes a year. Legal notices, auction sales, amusements, cards, wants, and lost and found are not included in space contract.

Advertisers using both the daily and weekly papers gain the advantage of distinct classes of readers, no person reading both the daily and weekly. The Journal goes among people who read no other local paper.

Newport Daily News

THURSDAY, JANUARY 5, 1911.

THE DAILY NEWS TELEPHONES.

When calling the Daily News Office on business use number 17 or, if that is busy, 9909. If the editorial or reportorial rooms are to be reached by information is desired on current news, call 792 or 783.

FIRE DEPARTMENT EQUIPMENT.

The Newport fire department, as already announced, needs several new horses, and these will be purchased to take the places of those which are too old to do the service which may be required of them. These animals in this city are not disabled by attendance upon fires, since these are, fortunately, too infrequent to cause much wear on either horses or apparatus. In the present situation it would be unwise for the city to expend any money except as required to keep the department at its present standard of efficiency. With the coming of automobile engines—and they are surely coming—fire departments, especially in the smaller cities, will be run with much less expense than now and their effectiveness will be materially increased. Newport should not buy new apparatus of a costly kind until it can be fully demonstrated what is the very best, and the city should then place itself in line with other progressive communities in this matter.

CIVIC BEAUTY OR CIVIC COMMERCE?

A prominent social reformer, speaking in Providence a few evenings ago, declared: "We have no right to build eyesores on God's earth. We ought to plan for beauty. It doesn't cost any more to build the beautiful than to build the ugly." That is the ideal which should be set before every city and those who compose its population and have to do with its development. It is true that it costs no more to build what is beautiful than what is ugly, and yet there are few cities in this country where one would not receive the impression from the appearance of the place that they could not afford to make themselves beautiful, but through lack of funds must confine themselves to that which is cheap and ugly. No one can deny that in the past few municipalities in this country have bothered themselves much about the matter of beauty in their improvements and that there has been practically no planning on a large scale with the end in view of making the cities present a more attractive aspect to either visitors or residents.

It does not seem to have occurred to those who were planning the public buildings and parks that much attention was required as to whether these improvements were to be purely utilitarian or at the same time to be also objects of beauty, which would add to the appearance of the city and so be a double asset, valuable for both their usefulness and their aesthetic influence. There has apparently been little thought given to the question whether a new public building would cost more if it was architecturally attractive than if ugly in appearance and out of harmony with others in the vicinity and with the entire character of the community. What the result of that policy has been is only too well known to those whose eyes are in these days being opened to the monstrosities erected and the eyesores inflicted upon many cities by thoughtless and narrow-sighted public servants. At last, however, there is an awakening in many places and it is appreciated that attention should be paid to the matter of beauty. In making public improvements and that it is not more expensive to have those improvements beautiful than to have them ugly in aspect.

This speaker also said what is as true as the remark regarding the inexpensiveness of beauty as compared with the cost of ugliness. He declared that "there have been many movements in behalf of better conditions in cities, but they have all run out after a little while. The cry is 'We have tried and you can't do anything.' Our efforts at city betterment are too often hit or miss and it is not surprising that under these conditions very little has been accomplished." The trouble in this connection is that those who have tried have not understood how to work in the interests of beauty and have not secured the right kind of assistance in trying to gain the end they had in view. Their efforts have not been systematic, but only spasmodic, and the result has been that little has been realized of what it was hoped to do. So those who have made the attempt have given up the effort in despair, whereas if they had persisted they would have finally met success.

It was good counsel given by the speaker quoted when he said that "there are two things vitally necessary in building a city, an ideal and a practical man who has the vision and the goal before him." This is, as regards the first point, but another way of saying that there must be in city planning an ideal of what is needed to make a city beautiful, and as regards the second that the ideal is useless if there is not some one ready to carry out the plans who can keep the ideal constantly before him and be ready to do all possible to reach it. In still other words, activity without plans, without an ideal, will accomplish little or nothing, while on the other hand an ideal is of little value if there is not some one available to direct the work which is necessary if that ideal is to be attained. With both the ideal and the man to strive after it, any city can be beautiful at a cost no larger than is involved in being ugly.

DISFRANCHISEMENT.

We have no law for disfranchising a constituency on account of bribery, but there is such a law in England, and it is a good one. Something like local disfranchisement is being imposed upon Adams county, Ohio, because disfranchisement for five years is one of the penalties which Judge Blair has been imposing on the hundreds of voters in that county who have been convicted or have confessed to selling their votes. Where bribery has been practiced on an extensive scale something more than individual penalties is called for. The disfranchisement of a county or a Congressional district would stimulate all public officials and all the honest voters to expose and punish the practice. What is needed in such a community is something which will arouse the respectable people to protect the ballot boxes.

The state of Illinois cannot be deprived of one of its Senatorships because there has been bribery in the legislature, but an election tainted with fraud can be declared invalid and the legislature can be compelled to make another election. The subcommittee from the Senate committee on privileges and elections could find no evidence that Lorimer had bought votes or that enough votes had been bought to affect the result, but four men admit selling their votes and implicate three others as the buyers. Seventeen Democrats deserted their own candidate and voted for a political opponent, which is a highly suspicious circumstance, and seven of them are implicated in the corruption. Under such circumstances it would be no abuse of its powers if the Senate should declare the seat vacant and allow the Illinois legislature to try again.

Washington despatches indicate that this action is likely to be taken. There seems to be a growing feeling on the part of Senators that some strong action ought to be taken. If Lorimer should be elected at the new election he would have a clean title to his seat; at present his title is seriously clouded and there is a growing public conviction that legislative bribery must be stopped.

TAXES ON CELIBACY AND MARRIAGE.

An English paper has dug up some records of personal—very personal—taxation in England two centuries ago which show that a man was taxed for not marrying and also taxed for marrying, and if he went into a nice computation of the relative expense of remaining single and marrying—exclusive of housekeeping and similar incidentals—the result would depend a good deal on his social rank.

A duke was fined $230 for marrying and $150 for the birth of his heir. Subsequent children cost him only $125 each, so far as his taxes went. On the other hand, for every year after he was 25 that he was unwedded the state charged him $60. The ordinary man, however, was charged 25 cents a year for remaining single, with additional fines according to his social status. If he were simply a "gentleman" his annual tax was $1.25 and from that the tax ran up to the figure already given on single dukes. The common man who earned less than $250 a year paid 62½ cents for being married and half a dollar for each child born.

The tax on celibacy is said to have yielded $250,000 and in spite of the taxes on marriages and births those days are reputed to have been marked by large families. In these days of declining birth rates no nation would tax marriage and children, and in several countries it has been proposed to encourage population by remissions of taxes or bonuses for each child above five or six. Germany, however, does not yet feel the need of doing much to promote population and large families receive little but a compliment from the Kaiser. President Roosevelt was deeply interested in the increase of population by natural process rather than immigration, but he did not go beyond sending his photograph and autograph to the mothers of triplets and the parents of exceptionally large collections of olive branches.

State Treasurer Stevens of Massachusetts, in his report to the legislature, announces that in the future all loans negotiated by the commonwealth will be in the form of serial bonds, and no further long-term bonds requiring sinking funds will be issued, in the interest of economy. This is the plan followed in Newport since the adoption of the new charter, and generally in other places. The day of municipal or state bonds running from 30 to 50 years and requiring sinking funds to meet their payment are apparently over. The advantage is shown in Newport where the new Thames Street pavement has been paid for under the serial bond plan in three years, while the cost of a small portion of pavement, already several years worn out and displaced, which was included in a 50-year issue of public improvements bonds, will not be met for 38 years, the city in the meantime paying interest on the bonds.

The chief of the bureau of statistics of the Department of Agriculture shows in his annual report that the agriculture of this country is not falling back and maintains the supremacy over population. He presents figures showing that the mean production per acre of wheat increased in a greater degree than the normal increase of population in 26 states from 1886 to 1895 and from 1896 to 1905, and that in the case of corn, the increased production per acre exceeded the normal increase of population in 14 states, while very nearly the required increased production was made by five other states. With regard to oats and barley and potatoes, production increased over population.

While New England had a touch of the cold wave which assumed blizzard force in the northwest, it escaped the worst of it, while the South received a very unusual share for that part of the country. In Georgia a temperature of 14 degrees, the coldest in 12 years, is reported, and Florida experienced unusually cold weather, the thermometer standing at the freezing point at Jacksonville, while in the northwestern part of the state the mercury fell to from 12 to 14 degrees below freezing. Hardly the balmy South.

The death of Senator Elkins of West Virginia removes a picturesque figure from national politics. Few men have been so prominent as he in the Republican party for so many years. His death gives the Democrats of his state an opportunity to elect two members of that party to the Senate in place of two Republicans.

What is the matter with Newport? Its famous basket ball team has been compelled to disband for lack of support, and it is probable that the present management of the base ball team will next summer abandon that sport, also because there are not enough persons who are willing to support the game.

Statistics show that one of every nine persons in New York city is receiving the aid of charity, the state, city and philanthropic institutions collecting and spending about $35,000,000 a year for the relief of the needy. These are astounding figures.

New Jersey justice is swift and sure. It made quite a record in trying, convicting and sentencing the assailant of Mayor Gaynor and Commissioner Edwards within five hours.

THE JANUARY MAGAZINES.

The January number of the North American Review presents a table of contents of interest. The Democratic opportunity is set forth in an article by the editor, under the title, "Will the Democratic Party Commit Suicide?" A judicious warning will be found in "A Government of Law or a Government of Men?" by Associate Justice Horace H. Lurton. W. D. Howells contributes a discriminating review of Oswald Garrison Villard's recent book on "John Brown After Fifty Years." The same subject, under the title "An Abortive Hero," is treated by Henry Watterson, "who saw and talked with John Brown." "The Music of Loeffler" is an essay by Lawrence Gilman, a well known musical critic.

The suffrage question is discussed by Max Eastman in "Is Woman Suffrage Important?" Arthur Colton treats of "The Drama and the Play" on the hypotheses of two distinct arts. "Personalities and Political Forces" is the historian Albert Bushnell Hart's reading of the working of these two factors in politics during the next two years. Olivia Howard Dunbar makes a plea for the children's cause in "A Crusade for the Child." The well known writer "Britannicus" analyzes the political situation in England in "The British Elections." An English seafaring man, A. G. McLellan, writes on America's great chance in "The Panama Canal vs. American Shipping."

Archbishop Ireland closes the discussion to which the Review opened its pages on "The Methodist Episcopal Church in Italy." The "New Books Reviewed" department is a contribution to students of social economics. The second instalment of Joseph Conrad's novel "Under Western Eyes," will be found of increasing interest and power.

The typographical and pictorial standard set by Photo-Era Magazine is well maintained in the January number, which is a fine example of the printer's art and is filled, as usual, with pictures of beauty. The chief pictorial feature is a series of 18 half-tones from photographs taken by William H. Phillips, the photographic pictorialist of East Liverpool, Ohio, who also furnishes a descriptive article of his recent camera tour through the Iberian peninsula. There is also a practical article on "Speed Photography in Winter," by C. H. Claudy. Herbert Huesgen describes and illustrates with his camera the rescue of the "America" in mid-ocean by the Trent.

W. E. Bertling describes the great photographic exhibition in the Albright Art Gallery at Buffalo. The usual Round Robin Guild contest is illustrated with beautiful pictures, and all the illustrations are accompanied by full information as to how they were taken. The monthly insert is a plate, on special art paper in green tint, of a picture entitled "Morning Mist," by William H. Kunz, the well known camera artist of Buffalo, and now the official photographer of the National Arts Publishing Company of Boston.

AROUND RHODE ISLAND.

Major Abbot and Lieutenant Colonel Warfield Candidates for Adjutant General.

Peculiar Combination of Mishaps—School of Design to Contribute to Traveling Exhibit.

Major Charles W. Abbot, Jr., U. S. A. (retired), and Lieutenant Colonel Arthur V. Warfield are the candidates for the office of the adjutant inspector and paymaster general, to succeed Brigadier General Frederic M. Sackett, whose term expires next month. It is possible that the election may be held next Tuesday, when the General Assembly meets in grand committee for the election of several officers in accordance with law. Friends of each officer are quietly working and both sides are sanguine of success. It is understood that Major Abbot has the backing of the "military-political" circle, and that in response to circular letters sent out by those who are conducting his campaign the Spanish War Veterans and some other organizations have endorsed his candidacy. On the other hand Lieutenant Colonel Warfield has the almost unanimous support of the line officers and men of the Rhode Island National Guard and a good backing among the members of the General Assembly. Colonel Warfield has had a long and active service in the militia of Rhode Island and is personally known to every past and present officer and to practically every man who has been attached to the militia of the state during the past 30 years. He has passed successively through every rank, non-commissioned and commissioned, in the company, and has held regimental staff commission previous to appointment on the general staff.

By a peculiar combination of mishaps Mrs. Sophia Clissold of Auburn I sat he Rhode Island Hospital, suffering from three broken ribs and other injuries. Mrs. Clissold fell from a window at her home as one of her experiences. First she struck a match and the brimstone head flew off. The sparks set fire to a celluloid comb. Mrs. Clissold promptly seized a rug with which to smother the fire, and her presence of mind was effective in preventing the celluloid from setting fire to anything else. Then she decided to hurl the rug through a window. She threw so energetically, however, that she not only succeeded in placing the blazing rug far beyond where it could do any harm, but lost her balance and fell to the ground. She struck heavily, the force of the fall nearly knocking her senseless. She was able, however, to make her way around to the front door and ring the door bell. She was able to stand just long enough for other members of the family to reach the door, when she fainted on the threshold. She was carried inside, and then taken to the hospital, where it was found that besides other injuries she had three broken ribs. She is reported as recovering.

The Rhode Island School of Design is this week co-operating with other similar institutions of the country by sending to Washington its share of a traveling exhibition of students' work, which is to be sent to the various cities and towns of the country. The exhibition is being started on its long trip by the American Federation of Arts. The portion contributed by the local school consists of 13 pieces and includes portraits, decorative designs, still-life examples, textile and jewelry designs. All the work was done by students at the school the past year. It is especially desired to send the display to small towns which have little opportunity to view objects of art. Among the samples of work in the exhibit are two portraits in oil, one done by Arthur Heintzelman and another by John R. Frazier; two still-life studies, one by Miss Helen Doole and another by Miss Marion Hawes; an illustration by Mr. Heintzelman, compositions by Miss Josie Gautier and other textile designs by Miss Edith Dexter, B. Farley and William A. Tebo, and several jewelry designs.

The meteorological records kept at the Ladd Observatory, Brown University, show that the year 1910 was unusually dry. The average rainfall (including melted snow) at Providence for 79 years is 45.2 inches. In 1910 the total collected was 37.8 inches, or 83 per cent of the average. It was the third successive year in which a deficiency has been noted, the amount recorded in 1909 being 41.1 inches and in 1908 43.7 inches. It was the dryest year since 1892, according to the observatory figures. The average rainfall in Providence for the past year has been the smallest since 1884, according to the figures in the city engineer's department. The total for 1910 was only 36.97 inches, whereas the average for the entire 78 years during which the records have been preserved since 1832 is 45.14 inches. The past year there was a falling off of 9.17 inches from the normal; in 1909 there was a falling off of 7.01 inches, and in 1908 of 2.59 inches. This makes a total of 18.77 inches in the past three years, or more than a foot and a half.

Edwin A. Perrin, a former postmaster of Pawtucket, died suddenly at his home, in that city Wednesday, being 72 years of age. When he retired Tuesday he was apparently in good health. Death was due to edema of the lungs. Mr. Perrin was born in Pawtucket, then in the state of Massachusetts, January 7, 1839. He was appointed assistant postmaster in 1861, and in 1865 was made postmaster by President Johnson. He served 22 years. After retiring from the postmastership he became secretary of the Pawtucket Gas Company. He was also a director of the Pacific National Bank, Pawtucket, and the Pawtucket Safe Deposit Company. For three terms he went to the state legislature as a representative and in 1895 served in the Aldermanic body. For three years he was a trustee of the Pawtucket Public Library. Mr. Perrin was a charter member of the Pawtucket Business Men's Association and was a member of Masonic bodies. He was a veteran fireman and an associate member of Tower Post, Grand Army of the Republic.

An unknown authority has furnished to the Washington newspapers the information that Colonel Theodore Roosevelt will start out in the latter part of March for a speechmaking tour in 14 states. He will, it is said, explain in detail how "the fight is to go on," although no explanation is given of what fight is referred to. It is given as a reason why Colonel Roosevelt will speak in 14 states that he has been invited to that number, and as he cannot accept one invitation and decline another, he will visit all of the states, one of which is Rhode Island. The others mentioned are Texas, Louisiana, Oklahoma, Nevada, California, Washington, Oregon, Idaho, Montana, Florida, Maine, Michigan and Vermont.

Colonel Robert F. Rodman of Lafayette, who since 1902 has filled the office of engineer to the State Board of Public roads, has resigned. The resignation was tendered December 1, to take effect the beginning of the new year. Colonel Rodman has been connected with the board since its organization and has had charge of all the work done since then. Press of business has necessitated his withdrawal. No announcement has been made as yet by the board with regard to the appointment of his successor.

MIDDLETOWN.

[Regular correspondence of the News.]

The Ladies' Aid Society of the Methodist Episcopal Church held its monthly supper Wednesday at the church and in the evening the pastor, Rev. C. E. Delamater, conducted the first in a series of prayer meetings held during the first week in January. Three subjects were presented, the Christian benevolences of the present day, the Bible and missions. At the close of the service Rev. Mr. Delamater distributed to each member a small two-paged folder bearing his New Year's greeting.

The Paradise Club was entertained at a New Year's social Wednesday at the home of Mrs. William J. Peckham on Green End avenue. Mrs. Peckham and Mrs. John H. Peckham were in charge of the program, which included readings on the origin of the special observance of New Year's, articles from the January Designer on Twelfth Night Festivities, on New Year's in Japan and China from McCall's Magazine, and a selection from the Homestead. Mrs. William J. Peckham presented an original game which related to these customs, by which the guests placed dates on a huge calendar. There were also other games. Refreshments were served.

The Middletown teachers returning to New Jersey by way of the New York boat Sunday and Monday nights were much belated on account of the fog. The Sunday night boat was a day late, docking in New York Tuesday morning, and the Monday night boat lying out for three hours and docking near noon Tuesday. A tug took ashore about 20 persons who felt obliged to make connections as early as possible.

Travels in Turkey, the land of the Koran, will be the subject of the next special missionary lecture by Rev. Clayton E. Delamater.

A many-sided man is a man who can always appear to be right-side up.

OLD CITY HALL NOVELTY SHOP.
HOCKEY SKATES,
$1.49, $2.19, $2.89.
Ladies' Skates 98c, $1.49.
Boys' Skates 69c, also a few Rusty Boys' Skates at 35c.
Skate Straps etc.
Hockey Sticks 5c, 10c, 25c, 50c.
Ankle Braces 75c.
Horse Blankets 15 per cent off. A big line to select from.
DANIEL E. SULLIVAN.

State of Rhode Island and Providence Plantations.
Newport Sc.
Office of the Clerk of the Superior Court.
January 5, 1911.

WHEREAS, Thomas McEwan, Jr., of Jersey City, New Jersey and Cornelia deKoven Douglas of the City and State of New York, trustees under the Will of Frances Russell Dickey, formerly of Newport, in the said County of Newport have filed in this office their petition, praying this Honorable Court to accept the resignation of the above named Thomas McEwan, as a trustee under said Will of Frances Russell, and that he be relieved of said trust and is charged from all liability as a trustee thereunder, and that the above named Cornelia deKoven Douglas, be continued as sole trustee thereof.

AND WHEREAS an order of publication of notice has been entered,

NOTICE is therefore given to all persons having an interest in the said petition, to appear, if they shall see fit, at the Superior Court to be holden at the Court House in Newport, within and for the County of Newport, on **Monday the 6th day of February A. D. 1911** then and there to show cause why the prayer of said petition should not be granted.

SYDNEY D. HARVEY, Clerk.

Given Away!
Not quite,
But we have a choice and dainty line to choose from, in
Solid Gold Brooches from $1.00 up.
Signet Rings $1.00 up.
Scarf Pins $1.50 up.
And many other articles in jewelry
That will be sure to please, at
GLAZIER'S, 96 Spring Street.

Aquidneck National Bank.
The annual meeting of the stockholders of this bank will be held at the Banking Rooms, on Tuesday, January 10, 1911, at 11 o'clock A. M., for the election of directors for the ensuing year and for such other business that may lawfully come before the meeting
THOS. B. CONGDON, Cashier.
Newport, R. I., December 10, 1910.

300,000 Fine Pansy Plants,
At the low price of $10 per 1,000
Extra fine healthy plants; also all kinds of cut flowers we sell below cost.
A. BRANDT, FLORIST,
12 Van Zandt Avenue.

AUTOMOBILE PAINTING.
JAMES W. WILSON.
Liberty Block, cor. Marlborough and Farewell Sts. Phone 693.

The Island Savings Bank.
A Semi-Annual Dividend at the rate of 4 per cent per annum, will be paid to the Depositors January 16, 1911.
GEORGE H. PROUD, Treasurer.

THE WEATHER.

BOSTON, Jan. 5, 8 A. M.—Forecast for Boston and vicinity—Fair tonight and Friday; moderate southwesterly to westerly winds.

WEATHER CONDITIONS.

Cloudy, unsettled conditions still prevail in the Lake region and the northeast with, however, but slight amounts of snow. Light snow has also occurred in the northern Rocky mountain region. The weather in the extreme west and in the south and southwest is fair and generally clear. The disturbance that was noted in the upper Lake region has moved slowly eastward, with diminished intensity. A trough of barometric depression extends from South Dakota northwest into Assiniboia. The pressure continues high in the Gulf states and on the northern Pacific slope. The temperature had fallen considerably and is now below the nomal in all states along the Atlantic seaboard. It had also fallen over the upper Lake region and upper Mississippi valley and risen slightly in the lower Mississippi valley and the Gulf states. The lowest reading last night in New England was ten below at Northfield, Vt. At New York at 8 a. m. it was 18, Washington 20, Jacksonville 28, St. Louis 30, Chicago 20, St. Paul 12 below, Des Moines 10, Kansas City 32, Denver 44, San Francisco 48 and Portland, Oregon, 42.

J. W. Smith,
Forecast Official.

LOCAL CONDITIONS.

	8 h	12 h	2 h
Temperature	29	29	29
Barometer	30.21	30.22	30.21
Wind	N W	W	W
Weather	Fair	Fair	Fair

MINIATURE CALENDAR.

Thursday, January 5.
Sun rises 7 12. Sun sets 4 29.
Moon sets 9 38 p. m.
Day's length 9 hours 17 minutes.
Day's increase 7 minutes.
High water 10 58 a. m.; 11 26 p. m.

Friday, January 6.
Sun rises 7 12. Sun sets 4 30.
Moon sets 10 47 p. m.
Day's length 9 hours 18 minutes.
Day's increase 8 minutes.
High water 11 44; — p. m.

Saturday, January 7.
Sun rises 7 12. Sun sets 4 30.
Moon sets 11 53.
Day's length 9 hours 18 minutes.
Day's increase 8 minutes.
High water 0 27 a. m.; 0 14 p. m.

Moon's Phases.
First Quarter, Sunday, Jan. 8, 1 21, A. M.
Full Moon, Saturday, Jan. 14, 5 27 P. M.
Last Quarter Jan. 22, 1 h 21 m, A. M.
New Moon, Monday Jan. 30, 4 h 45 m. A. M.

NEW TODAY.

[Only first insertions listed here.]

	page
Cuticura	3
Marmola	6
Bijou Theatre	5
For Rent—Store	7
Opera House—"Billy"	5
Wanted—Man in Store	7
City Basket Ball League	6
Camp G., S. of V.—Meeting	8
Acker, Merrall & Condit Co.	1
C. H. Wrightington—For Sale	4
E. L. Spencer—Stocks for Sale	2
B. I. Lodge, I. O. O. F.—Notice	8
Superior Court—Dickey Estate	4
Lappin—Notions and Small Wares	8
Wm. Loftus—For Sale and for Rent	2
Marlborough Market—Sausage Meat	1

TO INSURE INSERTION ON THE DAY DESIRED, CHANGES OF ADVERTISEMENTS SHOULD BE SENT IN THE NIGHT BEFORE. ADVERTISERS ON YEARLY CONTRACTS ARE ALLOWED TO CHANGE MATTER ONCE A WEEK WITHOUT EXTRA CHARGE.

2 COTTAGES For Sale.
NEAR BROADWAY, modern and first class in every respect. Price $4,500 each. Also Cottage, with stable, on lot containing 5,519 sq. ft. A bargain at $3,600.
HERBERT L. DYER, Agent,
183 BELLEVUE AVE.,
Branch Office, 64 Broadway.

FIRE
MARINE
LIFE
PLATE GLASS
ACCIDENT
HEALTH
AUTOMOBILE
STEAM-BOILER
INSURANCE.
Lowest Rates.
Reliable Companies.
HENRY BULL, JR.,
Insurance and Real Estate,
183 Thames Street.

NEWPORT GAS LIGHT CO.
The Annual Meeting of the stockholders of the Newport Gas Light Co. will be held at the office of the company, 181 Thames street, on Monday, Jan. 9, 1911, at 10 o'clock A. M.
A. K. QUINN, Treas.
Newport, R. I., Dec. 27, 1910.

Champion's Line.
NAPTHA LAUNCHES, SAIL AND ROW BOATS TO LET BY HOUR
DAY OR WEEK.
Kinsley's Wharf, foot of Pelham.

PICTURES REFRAMED.
Old Frames Re-Gilded.
FINE IMPORTED PRINTS.
WISEMAN,
112 Bellevue Avenue.

UNION NATIONAL BANK.
The annual meeting of the stockholders of this bank will be held at their banking rooms on Tuesday, January 10th, 1911, at 11 o'clock A. M. for the election of directors for the ensuing year and for such other business as may legally come before said meeting.
W. A. COGGESHALL, Cashier.
Newport, R. I., December 20th, 1910.

HUDSON RIVER
Blue Crushed Stone
For paths and driveways.
J. K. SULLIVAN.

Small Cottage on Corner Lot, Broadway District,
For Sale - - - $4,500.
This cottage contains 6 rooms, bath, etc., hot water heating, set tubs. It is in perfect order, and is worth more than is asked for it.
This price will only be accepted if sale made immediately.
A. O'D. TAYLOR,
Real Estate Agent, 122 Bellevue Ave.

BORN.

THOMPSON—5th inst., a daughter to Mr. and Mrs. James W. Thompson, 81 Third street.

DIED.

CARR—In this city, 4th inst., Benjamin U. Carr, in his 85th year.
Funeral services at his late residence, 94 Prospect Hill street, tomorrow (Friday) at 3 o'clock. Relatives and friends are invited to attend.
COFFEY—In this city, 4th inst., at her residence 86 West Broadway, Mary F., widow of John J. Coffey.
Funeral from her late residence, Saturday, Jan. 7, at 8:15. Requiem mass at St. Joseph's Church, at 9. Relatives and friends are invited.
BURCH—In Providence, 4th inst., John Burch, in his 75th year.
COLTH—In Providence, 4th inst., Peter S. Carr.
ROSS—In Providence, 4th inst., Henry Ross.
SITTS—In Providence, 4th inst., Thomas Sitts, in his 70th year.
PEARCE—In East Providence, 4th inst., Nellie R., wife of Charles L. Pearce, in her 55th year.
PERRIN—In Pawtucket, 4th inst., Edwin A. Perrin, in his 71st year.
ORMEROD—In Fall River, 4th inst., Margaret Ormerod, in her 39th year.
MATHEWS—In Fall River, 4th inst., Ida S., wife of John L. Mathews, in her 55th year.
TIMMINS—In Fall River, 3d inst., Bridget E., wife of John Z. Timmins.

JOHN S. LANGLEY, Undertaking,
16 Franklin Street.
FRED'K E. LANGLEY, M'GR.
Telephones 379-1118.

SAMUEL W. MARSH,
Undertaker and Licensed Embalmer.
101 Thames Street.
Night calls answered from residence, 25 Cranston Ave. Office Tel. 829. Res. 1039.

Powel Ave. Residence FOR SALE.
House has 12 rooms with all improvements about 8,000 square feet of land $7,000.
Liberal mortgage to right party.
FOR RENT—Cottage, 10 rooms, all modern conveniences, 1113 Thames street near Key street, $420.00 yearly.
FOR RENT—Upper flat, Equality Park; 7 rooms; bath and toilet, hot and cold waters; good yard. $19.00 monthly.
C. H. WRIGHTINGTON,
30 Bellevue Avenue.

A HAPPY NEW YEAR.
Thanking my friends and patrons for their liberal patronage during the holidays and also throughout the year, I wish you one and all a happy and prosperous New Year.
I have just received another lot of those fine Whitmain and Boston Sword Ferns which I am selling at a great bargain. Now is the time to procure one right.
Use "plantene" on your house plants. The best fertilizer I know of for them.
H. L. DEBLOIS,
Telephone 968. 80 Broadway.

If you wish to purchase or hire a
SLEIGH
—OR—
PUNG
It pays to get it at
LAWTON'S,
TOURO STREET.

The H. L. Marsh Co.
GLUTEN, AJAX
AND OTHER
HIGH-GRADE FEEDS.
Our Scratch Feed is the BEST—not "just as good."

IN THE DISTRICT COURT OF THE UNITED STATES FOR THE DISTRICT OF RHODE ISLAND.

In the matter of Nevelson & Ball, Samuel Nevelson & Nathan Ball, Bankrupt. } In Bankruptcy No. 918.

To the Creditors of Nevelson & Ball, a copartnership consisting of Samuel Nevelson and Nathan Ball of Newport, in the County of Newport, in said district bankrupt.

NOTICE is hereby given that the said Samuel Nevelson and Nathan Ball, copartners as Nevelson & Ball, have filed a petition in said District Court for a discharge; and that said Court on the 12th day of December, A. D. 1910, made an order that a hearing be had upon said petition before said Court, at Providence, in said district, on the 14th day of January, A. D. 1911, at 10 o'clock, A. M., and that all the creditors of said bankrupt who have proved their debts and other persons in interest may appear at the said time and place and show cause, if any they have, why the prayer of the said petitioner should not be granted.
CHESTER W. BARROWS,
Referee in Bankruptcy.

THE ANNUAL MEETING OF THE STOCKHOLDERS OF THE NATIONAL EXCHANGE BANK.
For the election of directors for the ensuing year, and for such other business that may properly come before said meeting, will be held at their banking-rooms, 38 Washington square, Tuesday, January 10, 1911, at 3 P. M.
GEORGE H. PROUD, Cashier.
Newport, R. I., Dec. 12, 1910.

The Newport Journal
AND WEEKLY NEWS,
is especially adapted for mailing.

TWICE IN TWENTY-FOUR HOURS.

Horse and Wagon of C. A. Easterbrooks in a Runaway Wednesday Afternoon, and Again Today.

Things being quiet in the fish business just at present, C. A. Easterbrooks's horse thought he would furnish something, and made a good start Wednesday afternoon by running down Broadway, going on the wide sidewalk at G. H. Chase's and giving the driver and Patrick Murphy a chance to show what they could do in stopping a runaway. This they did before the horse reached the Weaver store. The horse sailed at a small boy with a small wagon, and the breeching broke. That was all—that is, that was all for the time being.

Today another chapter was added. The same horse, the same driver, the same harness, but another scene, Long wharf being the place. The outfit had been there once, and it was the second trip this morning when things happened. The puffing locomotive furnished the real start and a convenient shed supplied the stopping place. The results, however, were more in the runaway line than Wednesday afternoon. The driver came out all right, but the harness maker has some work to do and the wagon is in need of repairs.

Another horse and another wagon are doing delivery duty for C. A. Easterbrooks this afternoon. Even if the fish business is quiet, there seems to be no good reason for runaways every half-day. Naturally, some are asking where the automobile delivery is. There is an answer to this—in the hands of the painter.

COLD, WITH A SNOW FLURRY.

There is more of that Western weather on tap today. The wind shifted to the southwest and some thought it was going to be warmer, but instead it seemed to grow colder—at least the wind blew harder. Out of town it was blowing from the northwest and it looked as though that was the prevailing wind if one could escape the sea breeze which prevailed here.

About 11 o'clock there was a flurry of snow. The sun was shining brightly and the flakes glistened like so many diamonds, but that was all; it was only a flurry. There was enough of it, however, to cause the big Sully tug Salutation, bound for New Bedford, to return, as her captain did not like the idea of running into New Bedford in a snowstorm.

It was still and fairly cold Wednesday night and the ponds skimmed over. There is not enough ice for skating, though at the south pond at Easton's it may be thick enough in spots by Friday. There are some parts where it has only to freeze about half an inch to freeze to the bottom.

JAMESTOWN.

[Regular correspondence of the News.]

The following officers of Conanicut Grange, No. 21, were installed at the meeting in the town hall Wednesday evening by Past Master J. C. Tefft:

Master—Fetwinah Armbrust.
Overseer—George C. Carr.
Steward—R. D. Higgins.
Assistant Steward—E. N. Tefft.
Chaplain—George Howland.
Treasurer—Vernon Head.
Secretary—Miss Clara Clarke.
Gatekeeper—Lockard Anthony.
Ceres—Miss Marie Carr.
Pomona—Mrs. George L. Barber.

The monthly practice of the fire department was held Wednesday evening. Some repairs having just been completed on the engine, it was taken out and given a trial, and found to be in excellent condition again.

News has been received here of the death of Mrs. W. S. Hills of Boston. She and her husband have been regular visitors to Jamestown for more than 15 years and for the past 13 summers they have occupied one of Mr. C. E. Weeden's cottages on Walcott avenue. Of the summer colony, few if any was so well known or had so many friends among the permanent residents.

Mrs. H. M. Rousseau has returned to Washington.

Mr. William Knowles has returned from New York.

The members of the Beneficial Society gave a bean supper Wednesday evening in the Gardner House hall. Although postponed from Tuesday evening on account of the rain, the affair was a success.

Work has been resumed on the several cottages going up, and with the commencement of operations at Fort Greble those who were idle have found employment.

Miss Esther Dodge, who has been guest of Mr. and Mrs. Charles Dodge, has returned to Block Island.

LOCAL BRIEFS.

—Mr. Walter S. Andrews has gone to New York.

—The police report this morning was short—nothing.

—Dr. Henry J. Knapp has returned from a visit to Boston.

—Mr. John W. Gibson is spending a week in New York.

—Mrs. Louis C. Smith has gone to Washington to visit her daughter.

—Miss Ida Josephson of New York is here to spend her vacation with relatives.

—The Board of Aldermen will hold its first weekly meeting of the year 1911 this evening.

—Freight steamer City of Brockton left this morning for New Haven, to go on the freight line in place of the City of Fall River, temporarily laid up.

—Mrs. Elizabeth Hoey of Middletown, N. Y., is visiting her sister, Mrs. Powell, at the Perry House. Mrs. Purcell has returned from a visit to relatives in Syracuse.

—Mr. and Mrs. Douglass Fairbanks, Edwin Booth, Charles McDonald and W. H. Daly of New York, and W. S. Johnson, H. A. Betts and Max Robbins of Boston, are registered at the Perry House.

—Mr. George A. Mayno, whose mother and grandparents were born here, was a visitor here Wednesday. He recently returned from Russia, where he installed an oil plant for a big American concern.

—Mr. L. B. Fay, who has been coming to Newport for many years as a whole sale agent, came to town today to bid his friends good-bye. He is en route to California, Mexico and Colorado, for the benefit of his health. After camping out in the far West he will settle in California in about 10 months.

—Messrs. C. Harry Stevens and C. Whitney Merrill, accompanied by Mr. Clement Weaver, left Wednesday evening for Baltimore, where the two first named will resume their studies at the University of Maryland. Mr. Weaver will attend the mid-winter cotillion at the university and then go to Palm Beach, Fla., where he intends to remain for the winter.

—There was an exodus of sports to Fall River Wednesday night to see some boxing and they came home a disappointed crowd. The advertised program went all right until the main bout was on, and then it was announced that Donohue was not able to be present, and a Maine man named Shea took his place. This settled it for some, but others stayed. Shea put it all over Dessler, and yet the Newport crowd was tired.

TWO LARGE TOWNS REPORTED GONE.

Phzhevalsk and Pishpek Destroyed by Earthquake.

Lake Formed on Site of Former Place in Turkestan.

ST. PETERSBURG, Jan. 5.—A message from Tashkent, Russian Turkestan, says there are unconfirmed rumors that the towns of Przhevalsk and Pishpek, in the territory of Semiryetchensk, were destroyed by yesterday's earthquake and that a lake has formed on the site of the former place. Each town has a population of about 8,000. Communication with the disturbed section is still impossible and the government here has no advices today substantiating the latest alarming reports.

Violent earth shocks continued at intervals during Wednesday afternoon at Kopal, Vyerny and other places in the Government of Semireichensk, but they were not so destructive as those of the early morning hours, when many buildings were destroyed.

Unofficial reports say that hundreds have been killed or wounded and that the distress of the refugees is terrible, owing to the destruction of heating apparatus in the houses and the intense cold which prevails. Governor General Pokotiloff reports that 1,000 families are without shelter in Vyerny alone.

Russian Turkestan, which is separated from Chinese (or Eastern) Turkestan in Central Asia by the Tian-Shan mountains, comprises nearly the entire region embraced in the provinces of Samarkand, Ferghana, Syr-Darya and Semiryetchensk and the Trans-Caspian territory, together with the vassal states of Bokhara and Khiva. The general government of Russian Turkestan has an area of about 650,000 square miles, and between 5,000,000 and 6,000,000 inhabitants. The major portion of the tract is barren or partially cultivated steppe and desert. Tashkent, capital of the general government in Russian Turkestan, is an important trade centre, with a population of about 157,000.

Pryzhevalsk, so re-named in honor of the great traveler, is better known under its former name of Karakol. It is ituated east of Lake Issikkul. Piszpek is about 150 miles south of the southwest extremity of Lake Balkhash.

DIVIDED AMONG TWENTY.

Chase Trust Fund of Possibly $2,000,000 Released by Death of Widow.

BOSTON, Jan. 5.—A fund amounting to $1,500,000, and possibly $2,000,000, left in trust by Caleb Chase of this city, is to be divided among 20 persons, mainly relatives. The trust fund was recently released by the death of Mrs. Chase, who had received the income, and today the supreme judicial court designated the following persons as beneficiaries: Phoebe Sisson, Mattapoisett; Helena A. T. Nickerson, Leominster; Erastus W. Nickerson, Boston; Arthur L. Nickerson, Dennis; George Nickerson, Jr., Plymouth; Annie G. Ginn, Harwich; Mary E. Townsend, Oakland, Cal., Fred and Caleb Chase, Harwich; Chase E. Baker, Melrose; D. W. Howard Baker, Revere; Mary Sherman, Brookline; Emma I. Thatcher, Dennis; Abbie Hebard, Brookline; Anthony Kelley, Joshua C. Kelley, Edward A. Kelley, Chester B. Kelley and Herbert W. Kelley, all of Winchester, and Cora M. Berry of Denver, Colo.

BETTER PRICES FOR CROPS.

Tobacco Growers Meet in Lexington in Hopes of Raising the Value.

LEXINGTON, Ky., Jan. 5.—Farmers' organizations all over the country are watching the convention of tobacco growers of Kentucky, Ohio, Indiana and Montana, which met here today to organize for the purpose of obtaining better prices for their crops, and to decide whether a crop shall be grown in 1911 or whether no more white Burley tobacco shall be planted until 1912.

The districts from which the delegates came produce only white Burley tobacco, which is in demand for the highest grades of smoking and chewing tobaccos, and these states are the only ones in the union that produce this particular tobacco. They grow annually more than 300,000,000 pounds and nearly 100,000 growers will be affected by whatever the convention decides upon. The Burley Tobacco Society, formerly a branch of the American Society of Equity, but which drew away from the Equity Society and became an independent body, did not declare a pool for the 1910 crop. Most of its members are in favor of having no crop in 1911, asserting that one year's lapse of growing would force a much higher price for the 1912 crop. And there is another reason—3,000,000 pounds of the 1909 pool remains unsold in warehouses in Lexington, Louisville, and Cincinnati, and nearly the 1910 crop is also unsold.

WINS BY THREE VOTES.

Stoneham Citizen Declared Elected Sheriff of Oxford County Maine.

NORWAY, Maine, Jan. 5.—J. Melvin Bartlett of Stoneham was declared elected sheriff of Oxford county in a decision received today from Associate Justice A. R. Savage of the supreme court, by a plurality of three votes over Sheriff Bertrand G. McIntire of East Waterford who, on the face of the returns, received 3,716 votes as against 3,707 cast for Mr. Bartlett. Mr. McIntyre, who January 1 qualified as sheriff, assumed the office and appointed some of his deputies, announced that he immediately would appeal to the full bench of the Maine supreme court.

Out of 722 ballots inspected by the court on the petition of Mr. Bartlett for a re-count, 254 were awarded to him, 334 to Mr. McIntyre and 134 thrown out as defective. The net result was a sufficient increase in Bartlett's standing to give him a plurality of three, the vote as declared by Judge Savage being 3,660 to 3,657.

LOSS ESTIMATED AT $60,000.

Young Men's Christian Association in Kalamazoo Destroyed by Fire.

KALAMAZOO, Mich., Jan. 5.—The Young Men's Christian Association building in this city was burned early today with a loss estimated at upwards of $60,000. The cause of the fire is not known.

MARKED WITH LETTER "S."

Sign of Secret Society Cut in Cheeks of Murdered Londoner.

LONDON, Jan. 5.—Another element of mystery developed today at the inquest into the death of Joseph Beron, whose mutilated body was found on Clapham common last Sunday. The murder is attributed by the police to the Houndsditch anarchist burglar gang, two members of which were killed in the raid on their den Tuesday.

The physicians who examined Beron's body said they found on each cheek a wound clearly cut in the form of the letter "S." The witnesses declared that this deliberate cutting did not cause death, was quite symmetrical and obviously symbolical of a secret society. They had never seen anything of the sort before. The inquest was adjourned to January 30. The police accept the theory that Beron was killed by the members of an organization or veiled purpose, who left the sign of their order upon the body of the victim.

The police are not satisfied that "Peter the Painter" was one of the two men killed in the Sidney Street battle and are now working on the theory that he is alive and still at large. Throughout the night 200 armed officers scoured the district of the East End where the outlaws are supposed to have lived.

Officials at police headquarters, when shown today despatches from New York and Boston saying that the authorities of those cities believed the outlaws killed Tuesday were members of a gang which had operated in America, said the local investigations had not produced the least confirmation of such a theory. The names mentioned in the despatches do not indicate any connection with the band of criminals.

Dr. Thomas, the health officer of Stepney, characterized the Sidney Street occurrence as "Lynch law."

ONE KILLED IN ACCIDENT.

Old Colony Street Railway Car and Barge Collide in Quincy.

QUINCY, Mass., Jan. 5.—One man was killed and ten were injured as the result of a collision between an electric car of the Old Colony Street Railway Company and an excursion barge, carrying workmen to the yard of the Fore River Shipbuilding Company here today. Warren B. Hollis of Weymouth, aged 70 years, the driver of the barge, was killed. He was unconscious when picked from beneath the wreckage of his wagon, and was taken to the Quincy City Hospital, where he later succumbed to his injuries. All the other injured men will recover.

Mr. Hollis is rather an aged man and he was covered with multiple cuts and bruises. He was unconscious when brought to the Quincy City Hospital. The other injured suffered from cuts, bruises or shock. With the exception of Driver Hollis and Motorman B. W. Litchfield, of the trolley car, all the injured were employed by the Fore River Shipbuilding Company. None of the passengers on the trolley car were injured.

The accident occurred on Quincy avenue, near Newcomb Square, at a point where a spur track from the main line runs into the yard of the Fore River Company, about an eighth of a mile away. The electric car was coming down hill towards the place where the spur track leaves the main line, and the barge was approaching from the opposite side. What caused the accident was not determined this forenoon, but the car apparently could not be brought under control or the brakes failed to hold. As the barge was crossing the spur track, the car swung around the curve and struck the big wagon fairly in the middle, smashing it to pieces. Driver Hollis, who was found unconscious beneath the wreckage, was taken in an ambulance to the city hospital, where he was at once placed upon the operating table. The others, after receiving medical attention, were able to go to their homes.

ONE KILLED; EIGHT INJURED.

Accident to Car at Philadelphia and Reading Coal and Iron Company.

POTTSVILLE, Pa., Jan. 5.—One anthracite mine worker was killed and eight others were seriously injured last night at the Hammond colliery of the Philadelphia and Reading Coal and Iron Company at Girardville. The men were being hoisted in a car and were pulled over the knuckle, at the top of a timber slope, when the hoisting engineer left his post to attend to an air compressor also in his charge. The car was pulled 100 feet through the side of the engine house with the men inside it. Anthony O'Donnell of Lost Creek, had his head squeezed off, and the other eight men received fractured arms or legs, cut and contusions. One of the men is believed to have a fractured spine.

MANY KILLED AND INJURED.

Passenger Train, With Holiday Passengers, Wrecked in Cape Colony.

QUEENSTOWN Union of South Africa, Jan. 5.—Fifteen persons were killed and 40 or 50 others injured in the wreck of a passenger train near Cathcart, Cape Colony, early today. The train, which was loaded with holiday makers from East London, left the rails and turning over, rolled down an embankment.

DEMOCRATS HOLD CAUCUS.

Meeting Held in Columbus to Consider Successor to Senator Dick.

COLUMBUS, Ohio, Jan. 5.—The caucus of Democrats in the legislature was held this afternoon to consider the election of a successor to United States Senator Dick. The Democrats control the legislature. The candidates before the caucus were Lieutenant Governor-elect Atlee, Pomerene, Edward W. Hanley, Congressman T. T. Ansberry and Carl C. Anderson and ex-Congressman John J. Lentz.

Stylish Outside. Comfort Inside.

THE CROSSETT SHOE.

"Makes Life's Walk Easy."

A shoe for wear, looks and comfort. Character in every line. Wear splendidly, holds its shape, polishes perfectly.

Plenty of new CROSSETT models in just the leather you want for immediate use. Choose one today at

DOWNING'S, 191 Thames St.

DINNERS AND A DANCE.

Mrs. John R. Drexel Entertains at Her Home in New York for Numerous Guests.

Mrs. John R. Drexel gave a dinner dance Wednesday night at her home in New York. Dinners were given before the dance by Mrs. Norman Whitehouse, Mrs. W. Earl Dodge and Mrs. J. F. Oakley Rhinelander, the hostesses taking their guests afterward to the dance. About 150 persons were invited verbally. The house was elaborately decorated with palms, smilax and cut flowers. The dancing was general, there being no cotillion.

Mrs. Moses Taylor Campbell also gave a dinner, among her guests being Mr. and Mrs. Guy van Amringe, Mrs. O. H. P. Heckscher, Mrs. Stanley Mortimer, Mrs. John J. Emery, Mrs. Reginald de Koven, Mr. and Mrs. Phillips A. Clark, Miss Alice Van Rensselaer, and Messrs. Charles D. Simpson, John M. Bowers, Campbell W. Stewart, Robert M. Van Cortlandt, Howard Taylor, Phoenix Ingraham and Harold S. Vanderbilt. After dinner bridge was played. Some of the guests went to Mrs. Drexel's dance.

Mrs. W. Earl Dodge's dinner guests, who later went to Mrs. Drexel's, were Mr. and Mrs. Payne Whitney, Mr. and Mrs. James B. Eustis, Mrs. Henry Rogers Winthrop, Mrs. Ernest Iselin, Mr. and Mrs. W. Beverly Rogers, the Duke of Villamhrosa, Baron Hubert Lejeune, and Messrs. Sheldon Whitehouse, Seymour Johnson and Maurice Burke-Roche.

CITY OFFICERS SWORN IN.

Among those city officers who have been sworn in at the city clerk's office since Wednesday noon are William P. Adams, auctioneer; J. K. Sullivan, street commissioner; Duncan A. Hazard, probate clerk; Robert Kerr, overseer of the poor; P. J. Murphy, license commissioner; Harold M. Sherman, clerk, Third ward; Edward S. Peckham, overseer of the poor; William H. Westcott, city messenger and city sergeant; Rufus E. Darrah, member of Board of Health; William H. Barker, gate keeper; John C. Burke, judge of probate; E. W. Higbee, collector of taxes.

PROFESSIONAL WINDOW CLEANERS.

Professional window cleaners have finally struck Newport. These are men who, provided with ladders and everything they may require, go from store to store or building to building, doing the work which some find so little time to do and then make a bad job. The men working in Newport apparently will not be blamed for squirting water all over a sidewalk on a cold day, to take the dirt off the glass. They seem to be able to do the job with little water, and to keep it where it belongs, and not where it is a nuisance.

MANY RECOMMENDATIONS MADE

Governor Osborn of Michigan Submits Message to Legislature.

LANSING, Mich., Jan. 5.—Governor Chase S. Osborn of Michigan submitted his first message to the legislature today. More than 40 recommendations are made covering a wide range of which the following are among the more important:

Placing express companies under control of the state railroad commission. Fare of 2½ cents for passengers north of the straits of Mackinac. Mining royalty and income tax, also income tax for corporations. The initiative, referendum and recall.

On the liquor question the governor says: "Temperance is a matter of personal discipline and is more of a moral and social problem than political. Government by saloon and brewery must go. In communities where saloons exist, there should not be more than one to 1,000 population, and breweries should be divorced from their ownership.

Michigan seems to have a weakness for state boards. It is true the state has yet no trustees of wash basins or toothbrushes but if we keep on as we are going, there will be nothing from fish eyes to fox tails that will not be supervised by a board."

"The Bargain Shop."

Legs Mutton	12 1-2c
Legs Lamb	14c
Small Fowl	16c
Chops	2 lbs for 25c
Boston Roll	14c-18c

HENRY F. ROONEY 251 Thames St

The Newport Journal AND WEEKLY NEWS. is especially adapted for mailing.

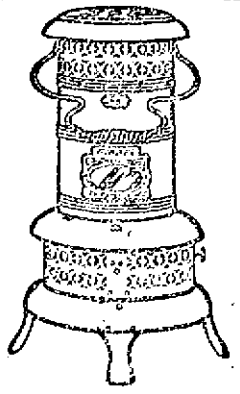

MILLER OIL HEATER

Routs Winter's Rigors.

It is built for the business of heating.

NO SMOKE. NO SMELL.

WALSH BROS.,

Tel. 118. 220-222 THAMES STREET.

AMUSEMENTS, LECTURES, ETC.

NEWPORT OPERA HOUSE.
CROSS & CAHN, Prop'rs.

ONE NIGHT, THURSDAY, JAN. 5.

WILLIAM A. BRADY PRESENTS

DOUGLAS FAIRBANKS

In the Great Comedy,

THE CUB.

SATIRICAL FARCE ON THE FEUDS OF THE KENTUCKY MOUNTAINEERS.

BY THOMPSON BUCHANAN.

Prices 25c. to $1.50.
Sale opens Tuesday, 10 A. M.
Orders must be called for before 7 P. M.

ONE NIGHT ONLY, Saturday Evening JAN. 7

The Eminent Comedian

SIDNEY DREW

With the original Daly's Theatre (N. Y.) Cast and Production, in the Ticklesome, Toothsome Comedy

BILLY

A Riot of Joy by George Cameron.

The funniest play produced in years. A scream from start to finish.

CLEAN and WHOLESOME.

Prices: 25c, 50c, 75c, $1.00 and $1.50. Seats on sale at Box Office Thursday 10. A. M.

No orders held after 7 P. M.

INSTRUCTION.

Mrs. T. W. Freeborne,

523 SPRING STREET.

TEACHER OF PIANO.

Phone 1537.

CLOTHING.

NEIL M'LENNAN,

Ladies' and Men's Tailor,

114 Broadway, Opp. Mann Ave

ATTRACTIVE GOODS, ATTRACTIVE PRICES.

Special prices for December and January.

The Newest Styles in Overcoatings to be found.

244 Thames Street.

Edward Otto, Man's Tailor.

FURRIER.

LADIES—

Why do you send your fur coat out of the city to be remodeled and repaired, when you can have it done here by an experienced furrier.

PINTO The Tailor,

115 SPRING STREET.

Tel. Connection.

Peck and Snyder

Hockey and Rink SKATES.

All sizes and prices.

Hockey Sticks - 25c up.

GRIFFITH'S,

153 THAMES STREET.

The Newport Journal AND WEEKLY NEWS. is especially adapted for mailing.

AMUSEMENTS, LECTURES, ETC.

BIJOU THEATRE.

GIBSON & RANEY, Western Comedy Sketch entitled "A Cowboy's Courtship."
CHARLES FARRELL, Old-Man Darkey Comedian and Dancer.
DAVID MARLOWE, Illustrated Songs.
PICTURES.
"A Cowboy's Vindication", "The Life of a Salesman", "Amateur Night", "Right in Front of Father" and "The Tie That Binds."

CITY BASKET BALL LEAGUE.

Y.M.C.A. vs. TABS.

AT F. M. T. A. S. HALL,

TONIGHT.

Game called 8 P. M. sharp.
Admission 15c.

MILLINERY.

Great Clearance Sale

—IN—

Millinery.

SCHREIER'S.

143 THAMES STREET.

Entire winter stock to be sold at a sacrifice—as we do not intend to pack any winter goods away.

You'll get bargains at SCHREIER'S.

The Ladies

have so much admired our beautiful

GOLD BROOCHES

The Men

can feel safe in making selections that will be highly acceptable. Scores of designs less than $30.

BLAINE,

246 Thames Street.

M. BIESEL,

Embroideries, Stamped Goods

And all Materials; Yarns, Wool, Hand-Made, Knit and Crochet Goods, Toys, Dolls, Notions, Stamping, Plaiting and Pinking, Beads.

160 BELLEVUE AVENUE.

FOOT BALL SUPPLIES.

RUGBY FOOTBALLS, ASSOCIATION FOOTBALL

FOOTBALL PANTS, JACKETS, JERSEYS, NOSE MASKS, SHIN GUARDS, PADS, HEAD HARNESS, SHOES, ETC.

A. C. Landers & Son,

167 Thames Street,

Headquarters for all Outdoor Games and Sports.

Your Kind of

CHEESE

At the Right Price.

Camembert, Roquefort, Liederkranz, Edam, Pineapple, Old Bags, Young America, Sap Sago, New American, Ollmento, Old English Dairy, Swiss, Royal Lunch, Neufchatel, Canada Cream, Limburger, Philadelphia Cream.

Landers & Peckham,

142 Thames Street.

Tel. 914.

"HIGHLAND."

A particularly fine Lehigh Coal. Very economical for furnace use.

FOR SALE BY

PINNIGER & MANCHESTER CO.

341 Thames Street.

Tel. 144.

Boston Store.

OUR GREAT JANUARY CLEARANCE SALE NOW IN PROGRESS.

INNOVATION SALE

Of Two New Models in the World-Famous

Nemo Self-Reducing Corsets

BEGINNING WEDNESDAY, JANUARY 4.

An event of the utmost importance to every woman, for in this Sale we shall offer the GREATEST VALUES the corset trade has ever known.

The new Nemo models, Nos. 319 and 321, produce a greater degree of figure-reduction, with more complete comfort, than ever before accomplished by any corset sold at so low a price.

Thousands of women who see these new models will instinctively say: "THAT'S THE VERY CORSET I'VE BEEN LOOKING FOR."

The most novel feature is the broad bands of semi-elastic Lastikops Webbing across the back of the skirt, which not only reduce the hips and upper limbs, but actually produce the modish "INSLOPE" required by the semi-hobble skirt—an ultra-stylish effect that every woman will see and recognize at a glance.

No. 321 For tall and medium stout figures. High bust, very long hip; broad bands of Lastikops Webbing reduce and firmly hold in the hips and upper limbs, yet are elastic enough to give perfect ease when you are seated. Reducing devices reduce and support the abdomen. Lastikops hose supporters. Fine white coutil, sizes 19 to 36 .....

No. 319 For short-waisted stout women. A model similar to No. 321, but with lower bust and lower under arm. White coutil, sizes 19 to 36.....

$3.00

THE KING-McLEOD CO.

A MASTERLY EFFORT.

Address of Senator Lodge in Boston an Inspiration to Holders of Public Office.

The address of Senator Lodge before members of the Massachusetts legislature and others in Boston was a masterly effort, even for the distinguished Senator, and ends with the following personal reference, which is so filled with the spirit which should animate the holder of a public office that it is an inspiration:

"Thus, in outline, and only outline is possible, I have given an account of my service and of my opinions on present questions. That record I submit to the judgment of my fellow-citizens and to those who represent them in the legislature. It is not for me to comment upon it or plead for it in my own behalf. Two things only will I say. My public service is all public. I have never had a private interest which in the remotest way conflicted with or affected my performance of my public duties. I have never been engaged in any private business, I have never been a director or officer of any corporation since I entered Congress, and only once before that time. I have never had any connection direct or indirect with the promotion of any financial or industrial enterprise. I have no secrets. I have nothing to conceal. No one is more painfully conscious than I of the mistakes I have made; no one realizes as I realize how often I have failed to reach in full completion that which the record is there for the world to see. There is not a page upon which the people of Massachusetts are not welcome to look. It is not a line that I am afraid or ashamed to have my children and my children's children read when I am gone. Let me also let me say: Whatever may be my shortcomings, I have cherished with reverence the dignity and the traditions of the great office which I hold. I have never suffered them to be lowered. I will not drag them through the mire of personal controversy or soil them with the rancor of personal altercation for any reward that can be offered to me. Inherited from my predecessors the great traditions of the Senatorship of Massachusetts as a sacred trust, and they shall remain in my hands, or pass from me to my successor, unstained, unbroken, unimpaired. I would at least have the people of Massachusetts able to say of me that

"'I nothing common did or mean
Upon that memorable scene.'

"I am a Senator of the United States. My first allegiance as an American is to the great nation founded, built up, preserved by heroic sacrifices and untold treasure. My first loyalty is to that bright flag in which the stars glitter and to which we bare our heads in homage as it floats above our soldiers and our sailors and the sight of which dims our eyes and chokes our throats when we see it in a foreign land.

"But I am also a Senator from Massachusetts, and that last word touches the chords of memory with tender hand and moves the heart of all to whom it speaks of home. I was born and bred in Massachusetts. I love every inch of the old state, from the rocks of Essex and the glittering sands of the Cape to the fair valley of the Connecticut and the wooded Berkshire hills. Here my people have lived before me since the days of the Massachusetts Bay Company. They lie at rest in the graveyards of Essex, on Boston Common, beneath the shadow of Park Street Church. Here I have lived all my life. Here my dead are buried. Here I hope and pray my children and my children's children will always live and serve the state in peace and working best they may.

"To this love I add the deep gratitude I feel to the people of Massachusetts for the confidence they have so long reposed in me. No matter what the future may have in store, that gratitude which comes from my heart can never be either chilled or lessened. To be Senator from Massachusetts has been the pride of my life. I have put aside great offices, for to me no public place, except one to which I never aspired, has seemed equal to that which I hold, and there was assuredly none which could so engage my affections.

"I have valued the high positions given me in the Senate because they afforded large opportunity and testified to the trust and confidence of my associates. But I prize them most because they give to Massachusetts the place which is her due in the councils of the nation."

LOCAL BRIEFS

—Mrs. C. C. Kenyon has gone to New York.

—Mrs. Flood of John street is visiting relatives in Boston.

—"Harbourview," is closed for the remainder of the winter.

—Mr. and Mrs. J. V. Jordan are spending a week in New York.

—Mr. and Mrs. E. Rolling Morse have returned from Virginia to New York.

—Mr. W. H. Leavitt has left Newport, to exhibit his painting, "The Last Supper," in West Virginia.

—Mr. and Mrs. James J. Rooney are being entertained in New York by Mr. and Mrs. A. L. Anderson.

—Mrs. Frank G. Beasley has arrived from Philadelphia, to join her husband at the Training Station.

—Dickson of Mr. and Mrs. T. Shaw Safe's is ill at his parent's cottage in the Cliffs and the services of a nurse have been called in.

—News was received here today of the death in Providence this morning of Mrs. A. B. McCollin, sister of Mrs. Ralph R. Rinder of this city.

—Henry Miller and George Parris of Boston, G. W. McCabe of Trenton and C. Small of Jersey City are registered at the United States Hotel.

—Among the passengers on Hamburg-American Line steamship America, sailing today from New York for Hamburg, is Miss Prudence Paine of this city.

—The engagement of Miss Grace Hopkins Work, daughter of Mr. William G. Work, to Mr. Augustus Whitlock of New Brunswick, N. J., is announced.

—Mr. George Dunning, [illegible] state on the Rhode Island [illegible] to the Walker at Boston. Mrs. Dunning will leave Friday.

—The will of John J. Wysong was filed at the probate court, Wednesday afternoon. It is short and leaves all the estate to his widow, Martha M. Wysong, who is named as executrix without bonds. The will was signed March 11, 1905.

—There is a report current that the shoe line which [illegible] Newport as a possible location for a factory was [illegible] to the decision of manufacture and by a [illegible] kind of further consideration of Newport, being told that manufacturers were not desired here.

—The [illegible] officers of Lawton-Warren Post and the Women's Relief Corps will be installed next Tuesday evening in Grand Army hall, when the corps will entertain the members of the post. Past Commander Edwin H. Tilley will be the installing officer for both organizations.

SATISFIED WITH THE CABINET.

There is Little Likelihood That Taft Will Make Any Changes.

The President's Daughter is Much Entertained—Various Petty Foreign Troubles.

[Washington Correspondence of The News.]

WASHINGTON, Jan. 4.—For some reason, there have been from the beginning of President Taft's administration constant rumors of cabinet changes. The newspaper men have been wrong more times on this subject than any other. They have constantly made changes which the President has not confirmed. In Roosevelt's administration a cabinet change was a good guess, for he was constantly making changes, but Taft is not so accommodating.

Suggestions are made from time to time to the President that he ought to get this or that man into his cabinet or get rid of this, that or the other member of his official family. He generally receives these suggestions with a quizzical expression and will then sarcastically ask, "So you would like to remodel my cabinet for me?" That generally ends the best of them, and no man hearing the question ever again ventures the suggestion that Mr. Taft should make changes in his cabinet. While it is possible that there may be cabinet changes, the present indications are that the President is very well satisfied, and while that satisfaction lasts there is little prospect of such changes.

When we get our Panama canal completed we will find that Argentina has made a bid for the trade of Chile, which we expect to take through the isthmus. To the transcontinental roads already built our enterprising South American neighbor is just about to add two more, which will cross the Andes and have terminus on the Pacific. They seem to be doing things in the south as well as in the north.

The suggestion that each member of Congress be provided with an assistant will not be adopted any more quickly than the recent effort to increase the clerk hire above $1,500 a year. It is true that few Congressmen obtain men at that salary who are equal to the task of representing them before cabinet officers and other high officials. There is a vast difference in secretaries as in everything else. For the most part the average secretary of a Senator and Representative is a good shorthand man and never gets out of the office, but there are men in Congress who have such expert assistants that they never go near a department or look after any details whatever relating to their Congressional work. Such secretaries, however, get more than the $2,200 allowed a Senator's clerk or the $1,500 allowed a Representative for clerk hire.

No other young lady, not even Alice Roosevelt, has been so feted, dined and danced as Miss Helen Taft, the young daughter of the President, who made her debut early in the season. Alice Roosevelt received as many invitations, but she confined her social reign as a debutante to a smaller and more exclusive set. She did not know as many young girls as Miss Taft, nor was she so willing to accommodate them by becoming the magnet at entertainments they gave.

Day after day it is announced that "Miss Taft was the guest of honor," etc., and many a young girl and even the older women of Washington have made their parties a success on account of the presence of the daughter of the President. Miss Taft is really popular in her own right and would be well liked even if she were not surrounded by the glamour of her father's position.

Out in the Philippines there is a bugaboo about Japanese arms being concealed in great number to be used against our government when opportunity offers. Down in Mexico American interests are threatened from time to time, and there is danger that some of our citizens may be victims of a new outbreak. Hayti, having taken upon ourselves the control of the finances of Santo Domingo we are anxiously concerned about the outbreak between that country and Hayti. Then there are the earthquake reports from Panama, which give uneasiness about the safety of the canal, for one violent quake would destroy nearly everything the government has done on the isthmus.

"Well, there is one thing settled," remarked Senator Culton earnestly to a friend as he laid down a paper containing accounts of the killing of many thousands in different cities. "I'll not become a cyclone when I retire from this job." He is now 81 years old and is the oldest man in either house of Congress.

Arthur W. Dunn.

NO FIGHT OVER TARIFF.

Articles of Incorporation Drawn for Wool Growers' Association.

PORTLAND, Ore., Jan. 5.—Articles of incorporation have been drawn for the National Wool Growers' Association, which is expected to work in connection with the Republican party. Ford W. Good and others were present to the convention with [illegible] President Hendin and [illegible] the tariff question [illegible] the [illegible] of the [illegible] of the Payne-Aldrich law provides a flagrant [illegible] to Kansas, Montana and other [illegible] states. [illegible] the wool industry [illegible] in the west [illegible] Hamburg [illegible] in convention.

Fat and Get Thin.

[illegible]

A SAVING IN RAILROAD FARES.

Committee Arranges Schedules for National and American Leagues.

CINCINNATI, Ohio, Jan. 5.—According to statements made here by President Barney Dreyfuss, the joint schedule committee of the National and American Leagues has arranged the schedules for both leagues so that each club will save between $1,000 and $5,000 in railroad fares next year. He says that each of the clubs has been traveling many extra thousands of miles every year and that the joint schedule body has cut down the number of miles to the lowest one. He would give no exact instances of this and said that his owners would have to await the deliverance of the new schedule. "We will grant no higher classification to either the American Association or the Eastern League," said President Dreyfuss.

APPLICATIONS FOR PAROLE.

Board of Atlanta Federal Prison to Consider Many Cases.

ATLANTA, Ga., Jan. 5.—The parole board of the Atlanta federal prison will begin its first regular meeting here today. More than 125 cases are to be considered. A special session of the board was held a month ago, when more than 225 applications for parole were considered. No information is obtainable relative to the number reported favorably, but this for only eight applicants have been paroled.

A TEACHER FATALLY HURT.

Fire at St. Joseph's College, Granby, With Temperature 20 Below Zero.

GRANBY, Quebec, Jan. 5.—With the temperature 20 degrees below zero, 40 students of St. Joseph's College, a Roman Catholic institution, were routed from their beds shortly before midnight, by a fire which completely destroyed the main building of the college. One of the teachers, a Christian Brother, jumped from a third-story window and was fatally injured. It is feared that other casualties may be revealed by examination of the ruins, as several of the students are missing. Those who escaped were rescued with the greatest difficulty and all of them suffered severely from cold and exposure before they were carried to places of safety.

A disaster of much greater proportions would have followed had the fire occurred two days later, when the holiday vacations end. Most of the 350 students, normally housed in the building, are still at their homes.

Bank of England's Rate Unchanged.

LONDON, Jan. 5.—The rate of discount of the Bank of England remained unchanged at 4½ per cent today.

TRAVELERS' DIRECTORY.

Old Colony Street Railway Co.

NEWPORT DIVISION.
TIME TABLE.
In Effect Dec. 13, 1910.
(Subject to Change Without Notice.

Leave CITY HALL, NEWPORT, for City Hall, Fall River, via Middletown Portsmouth and Tiverton, 5:10, 5:50, 7:30, 8:10, 8:50, 9:30, 10:10, 10:50, 11:30 a. m., 12:10, 12:50, 1:30, 2:10, 2:50, 3:20, 4:10, 4:50, 5:30, 6:10, 6:50, 7:30, 8:10, 8:50, 9:30, 10:10, p. m., then 11:15 p. m. Sundays—6:50 a.m., then same as week days. Return, Leave City Hall, Fall River, 5:15, 5:50, 6:30, 7:10, 7:50, 8:30, 9:10, 9:50, 10:30, 11:10, 11:50 a. m., 12:30, 1:10, 1:50, 2:30, 3:10, 3:50, 4:30, 5:10, 5:50, 6:30, 7:10, 7:50, 8:30, 9:10, 9:50, 10:30 p. m., then 11:15 p. m. Sundays—6:30 a. m., then same as week days. (For Stone Bridge only) 4:50 and 6:10 p. m., week days.

Leave STONE BRIDGE, for City Hall, Fall River—5:45 a. m., and every 40 minutes to 11:05 p. m., then 12:10 a. m. Sundays—7:05 a. m., then same as week days except for extra cars run week days at 6:25 and 6:45 p. m.

City Hall, Newport—5:15 a. m., and every 40 minutes to 11:30 p. m., then 11:59 p. m. Sundays—7:05 a. m., then same as week days.

Leave FRANKLIN STREET, for Beach—6:15 a. m., and every 15 minutes to 6 p. m. Sundays—7:30 a. m., then same as week days. Return—Leave Beach—6:52 a. m. and every 15 minutes to 10:52 p. m. Sundays—7:37 a. m., then same as week days.

Mile Corner—6:30 a. m., and every 15 minutes to 11:30 p. m. Sundays—7 a. m. then same as week days. Return—Leave Mile Corner—6 a. m. and every 15 minutes to 11 p. m. Sundays—6:30 a. m., then same as week days.

Morton Park—6:15 a. m., and every 15 minutes to 11:15 p. m. Sundays—6:45 a. m., then same as week days. Return—Leave Morton Park—6:22 a. m. and every 15 minutes until 11:22 p. m. Sundays—6:52 a. m., then same as week days.

Leave FRANKLIN STREET WAITING ROOM, for Beach—6:15 p. m., and every 15 minutes to 10:45 p. m. Sundays—Same as week days. Return—Leave Beach—6:52 a. m. and every 15 minutes to 10:52 p. m. Sundays—7:37 a. m., then same as week days.

Leave MILE CORNER, for Morton Park—6 a. m., and every 15 minutes to 11 p. m. Sundays—6:30 a. m. then same as week days. Return—Leave Morton Park—6:22 a. m. then every 15 minutes to 11:22 p. m. Sundays—6:52 a. m. then same as week days.

G. F. SEIBEL, Supt. C. L. HEBBE, Division Supt.

HOTELS AND RESTAURANTS.

DR. BATES'S SANITARIUM,
Maplewood,
JAMESTOWN, R. I.
Open all the year.
The sanitarium is up-to-date in all its appointments. Electricity, massage, baths, etc., are used. Trained nurses are in attendance. A limited number of guests are received. Long distance 'phone. Send for catalogue.
Address Dr. W. Lincoln Bates, Jamestown, R. I.

UNITED STATES HOTEL.
American Plan.
Comfortable Rooms—With or Without Meals.
205 THAMES STREET.

PERRY HOUSE.
American and European Plan.
Restaurant strictly first class. Open after the theatre.
DWYER & PURCELL, Props.

The HOF-BRAU,
122 State Street.
European Plan. Grill Room. Cafe. Every room with hot and cold water, gas and electric lighting. Special rates for long term patrons.
W. PETERSEN, Prop

THE BIG STORE

Fine Cutlery, Tools, Horse Goods, Sleds, Skates, Blackboards, Boys' Wagons, etc.,

Coffee Machines, Samovars, Nickel Ware, Guns, Rifles, Revolvers, Thermos Bottles, etc.

THE GEO. A. WEAVER CO.

"It Pays to Trade at Powell's."

AFTER CHRISTMAS SALE
On Brass Work and Pyrography.
Great reduction in prices.
Come in and look our assortment over.
Large pieces and small at cost.
GEO. H CHASE. - 33-35 Broadway. Phone 644

The Butcher Telephones

"YES, we have just received a carload of fine Vermont turkeys; yes, I'll pick you out a nice one—about 10 lbs.? All right! Anything else today—celery, cranberries? We have some splendid cape berries. Four quarts? All right, much obliged. I'll see to putting up the order myself."

The enterprising butcher solicits business over the telephone. He tells his customers what he has.

The local Bell Telephone System helps him to get trade and the long distance helps him to hold it.

PROVIDENCE TELEPHONE CO.
Contract Department
142 Spring Street

LEAKY ROOFS.

If your roof leaks cover it with Regal or J—M Asbestos Roofing. These are made from the best materials obtainable, the Regal is guaranteed by a $3,000,000 concern, the 1-ply for 5 years the 2-ply for 7 years and the 3-ply for 10 years, the Asbestos needs no paint or coating for its protection and is the only absolutely fire-proof ready roofing. Samples and prices gladly given.
Tarred Roofings. Amatite. Asbestos Shingles.
S. W. COGGESHALL, 201 THAMES ST.

BIFOCAL LENSES
OLD NEW
EVERY TIME YOU STOP
To change your near sight glasses to put on the pair to see at a distance you inconvenience yourself unnecessarily!
The better and convenient way is to wear glasses fitted with Kryptok Invisible Bifocal Lenses, the Near and Far Lense in ONE with no dividing line!
Can we furnish you with a pair?
L. N. VAUGHAN,
Manufacturing Optician,
194 Broadway.

STABLE TO RENT.
—APPLY TO—
GRATRIX,
96 BROADWAY.
Harness and Trunks.

OCEAN STEAMSHIPS

GO TO Bermuda
By Twin Screw Line
Largest and Fastest Steamer
S. S. Bermudian, 5530 Tons
Wireless Telegraph—Bilge Keels—Electric Fans.
Forty hours from frost to flowers. Sailing every Wednesday from New York in the season.
WEST INDIES
New S. S. "GUIANA" and other steamers fortnightly for St. Thomas, St. Croix, St. Kitts, Antigua, Guadeloupe, Dominica, Martinique, St. Lucia, Barbadoes and Demerara. For illustrated pamphlets with full information apply to A. E. OUTERBRIDGE & CO., Gen'l Agt., Quebec S. S. Co., Ltd., 39 Broadway, New York, J. I. Greene, 320 Thames St., or any Ticket Agent, or Quebec S. S. Co., Ltd., Quebec.

JANUARY MARK-DOWN SALE OF COTTON UNDER-WEAR.

All of our high-class underwear including Night Gowns, Skirts, Drawers, Corset Covers, Combinations, etc., will be offered at reduced prices. No sale goods of inferior quality purchased for this sale but our regular stock at lowest prices.

Special Sale Prices on Housekeepers' supplies this week.

WM. B. SHERMAN, JR.,
145 Thames Street.
Tel. 995.

F. Wellington Putman
OPT. D.,
Scientific Optometrist
—AND—
Manufacturing Optician
118 SPRING STREET.
Hours 9 A. M. to 8 P. M. 'Phone 185.
All kinds of optical repairing at short notice.

TRAVELERS' DIRECTORY.

NEW ENGLAND NAVIGATION CO.

FOR NEW YORK---ALL WATER ROUTE.
FALL RIVER LINE. Leave Long Wharf, Newport, Every day, 9:15 P. M. Steamers PROVIDENCE and PRISCILLA. Orchestra on each.

For New York and Points on the New York, New Haven & Hartford R. R, via Wickford Junction.

WICKFORD LINE---WATER and RAIL ROUTE
Steamer GENERAL
From LONG WHARF.

Week days only	A.M.	P.M.	P.M.	P.M.
Newport (Str.) lv.	9.50	1.05	4.05	7.00
Wickford Jun. ar.	11.15	2.15	5.15	8.02
Wickford Jun. lv.	11.40	2.53	7.01	9.00
New London ar.	12.45	3.45		10.20
New Haven ar.	1.50	4.50		11.55
New York ar.	4.00	7.00	11.00 A	1.55
	P.M.	P.M.	P.M.	A.M.

A arrives Harlem River Station.

FOR BLOCK ISLAND AND PROVIDENCE
All Water Route—Steamer New Shoreham.
"MEAL SERVICE A LA CARTE"
Mondays, Wednesdays, Thursdays and Saturdays leave Long Wharf, Newport, 11:15 A. M. Due Block Island 1:15 P. M. Returning leave Block Island 3:00 P. M. Due Newport 4:15 P. M. Providence 6:45 P. M.

For Tickets, staterooms and parlor car seats, apply at City ticket office, 320 Thames St., at Wharf Office, and Purser's office on steamers.
C. C. Gardner, Agent, Newport, R. I.
A. H. Seaver, A. G. P. A., New York.

SHORT LINE
—TO—
PROVIDENCE!
VIA
Newport & Providence Railway.
In effect Sept. 10th, 1910.
Cars leave Washington Square, Newport, for Bristol Ferry, Bristol and Providence—7:00 A. M., to Bristol Ferry only—7:50, 8:50, 9:50, 10:50, 11:50 A. M., 12:50, 1:50, 2:50, 3:50, 4:50, 5:50 P. M. 6:50, 7:50 P. M. to Union street, 8:50 P. M. to Bristol Ferry, 10:30, 11:15 to Union street.
Cars leave Union Station, Providence, for Newport via Bristol Branch, N. Y. N. H. & H. R. R., 7:15, 8:15, 9:15, 10:15, 11:15, A. M., 12:15, 1:15, 2:15, 3:15, 4:15, 5:15, 6:15, 9:40 from Bristol Ferry to Newport. Theatre Trip leave Union Street 7:40; One Mile Corner, 7:50; arrive at Theatre 8:05 P. M.
SUNDAY TIME TABLE.
Leave Washington Square, Newport, for Bristol Ferry, Bristol and Providence, 8:50, 9:50, 10:50, 11:50, A. M., 12:50, 1:50, 2:50, 3:50, 4:50, 5:50, 6:50, 7:50 P. M., 8:50 P. M. to Bristol Ferry; 10:30, 11:15 to Union street.
Leave Union Station, Providence, for Newport—9:15, 10:15, 11:15 A. M., 12:15, 1:15, 2:15, 3:15, 4:15, 5:15, 6:15, 7:15 P. M., 9:40 from Bristol Ferry to Newport.
Training Station cars leave Washington Square—7:00 A. M., then half hourly until 10:30 P. M.
G. M. TOWLE, Supt.

Jamestown & Newport Ferry Co.,
Foot of Mill St. (Market Square.)
IN EFFECT NOVEMBER 8TH 1910.
Will run the following schedule between Jamestown and Newport.
STEAMER CONANICUT.
LEAVE JAMESTOWN—6:10, 7:10, 8:20, 9:20, 10:20, 11:30 A. M.; 1:20 2:30, 3:40, 4:50, 5:50, *7:30 P. M.
LEAVE NEWPORT—6:40, 7:40, 8:50, 9:50, 11:00 A. M.; 12:00 M.; 2:00 3:10, 4:10, 5:20, 6:20, *11:00 P. M.
* Saturdays only.
SUNDAYS.
LEAVE JAMESTOWN—8:45, 10:00, A. M.; 12:00 M.; 2:00, 4:20 P. M.
LEAVE NEWPORT—9:15, 10:30 A. M.; 12:30, 2:30, 5:15 P. M.
Office of N. Y. N. H. & H. R. R. on wharf, Jamestown.
Telephone, Ticket Office, 2474 ring 3. Jamestown - Freight 2414 ring 1. Newport Freight, 599

PROVIDENCE, FALL RIVER AND NEWPORT STEAMBOAT CO.
Steamer Leaves Newport for
PROVIDENCE
Week days only, 8.30 A. M. Returning, leave Providence 4 P. M. Stops at Prudence Mondays, Wednesdays and Saturdays. Conanicut Mondays only.
H. E. WINDSOR, Supt.

The Muenchinger-King and Cottages,
NEWPORT, R. I.

Newport Transfer Express Co.
Baggage and Freight.
Main Office, - 320 Thames St.
(Fall River Line Ticket Office.)
The only Express Company checking baggage from residence to destination. Consignments of freight solicited. Information in regard to baggage or freight cheerfully given.
Tel. 371. 750. 1051. Call Us Up. FRANK J. HUGHES, General Manager.
Branch offices: Stable, Marsh Street, Fall River Line Wharf.

New Wall Paper.
Our new line is now complete in all styles and grades. Chambrays, papers with cretonnes to match. Crown papers and cut out borders.
Special attention is called to our inexpensive chamber papers in florals and stripes.
JOSEPH GRAHAM,
68-70 Spring St., Mayer Build'g.
Largest Wall Paper House in Town.

Don't bother your friend by making him look up a tenant or a house. Say what you want in a Daily News want ad, and save your time and self-respect. It costs but a trifle.

SITUATIONS WANTED.

WANTED—Situation at general housework. Good cook and laundress. First-class references. Address Box 41, Daily News Office.

WANTED—Situation as working housekeeper, or general housework without washing. Good references. Address: Miss E. Mueller, Middletown, Newport, R. I.

HELP WANTED

WANTED—A good reliable man to work in a grocery store. Address Box 50, Daily News Office.

WANTED—Girl for general housework; no washing. Apply to Box 27, Daily News Office.

WANTED—Man around 50 to look after our business in unoccupied territory. Special inducement, permanent. C. R. Burr & Company, Nurserymen, Manchester, Conn.

YOU are wanted for Government position. $80.00 month. Write for list of positions open. Franklin Institute, Dep't. 374-B. Rochester, N. Y.

GENERAL WANTS.

FRENCH LADY desires pupils: conversations, classes or individual lessons. 32 years' experience. Apply at Mrs. Smith's, 5 Spring street.

BARGAINS IN STOVES. A large assortment of new and second-hand heating stoves, from $2.50 up. Call and examine them. The I. X. L. Company, 126 Broadway. Tel. 1605.

WANTED—Old pictures of New York, also San Francisco, Naval Battles, and Revolutionary Generals. Send description. Box 55, Daily News Office.

LOST AND FOUND.

LOST—Very small gold clasp pin; initials A. G. B. Reward if returned to Daily News Office.

LOST—Locket, between 3 Long wharf and Elm street, Dec. 26. Initials on locket, J. B. Reward if returned to 3 long wharf, top floor.

FOR RENT, ROOMS AND BOARD.

In the Daily News Building.

There is a front office in the Daily News building and a connecting one which will be rented together or singly. They have good light, steam heat and care of janitor, and tenants have use of lavatory.

Apply at Daily News Counting Room.

FURNISHED ROOMS.

Modern Improvements; steam heat. Rooms from $1.50 up; meals if desired.
WM. HANSON, Prop.,
32 Prospect Hill street.

FOR RENT—New store, 65 feet deep; well lighted and all improvements. 340 Thames street. Apply J. A. Barker.

COTTAGE of four rooms; city water and toilet. Rents $8.00 per month. 7 Bachelier street; inquire 10 Pir street.

TO LET—Cottage 12 Bliss road (ten rooms and bath; all improvements.) Apply J. A. Barker, 346 Thames street.

TO LET—Two very pleasant furnished rooms, suitable for light housekeeping; steam heated. Centrally located. Terms moderate. Address Box 54, Daily News Office.

FOR RENT—Large, airy rooms; steam heat and bath. 3 minutes from Postoffice. Rent reasonable. Address Box 45, Daily News Office.

TO LET—Well-heated, nicely furnished flat on upper Church street. All improvements. Three minutes to Government Landing. Reasonable. Address Box 40, Daily News Office.

TO RENT—Lower tenement 45 Elm street, near Washington. Modern improvements. Apply at 45 Elm street.

TO RENT—An upper tenement, 26 Farrault street; modern improvements; with or without stable. Apply at 10 Bath road.

TO RENT—Tenement; 8 Ledyard street, modern improvements; 7 rooms. Apply 5 Ledyard street.

FOR RENT—Lower tenement on Bradford avenue from November 15. Apply to W. F. Adams 88 Mill street.

EMPLOYMENT OFFICES.

EMPLOYMENT BUREAU.
Mrs. N. McMAHON
19 John Street, near Spring.
First-class help supplied at short notice. Tel. 846.

MRS. HODGSON.
INTELLIGENCE OFFICE,
68 Broadway, Opposite City Hall,
ENGAGEMENTS WANTED.
Tel. 788.

MASSAGE AND CHIROPODISTS.

DR. E. C. HOLLOWAY.
Foot Specialist and Electrolysist.
Ingrowing Nails, Hair Moles and Warts removed. Treatment painless. Massage. Open evenings.
Tel 841 Office 70 Spring St

FOR SALE.

FOR SALE—Contents of store on Thames street consisting of groceries, teas, coffee, canned goods; also large ice box, 1 new cash register, 1 coffee grinder, 60-gallon oil tank, new scales, 1 glass case and counter. Three nice living rooms in rear. Address Box 22, Daily News Office.

FOR SALE—Several tons of cow beets by William P. Macomber, Portsmouth.

FOR SALE—New Milch cow, with calf. Five years old, good stock. Lot of second hand doors of all descriptions. Apply Ledyard Anthony, Jamestown, R. I.

FOR SALE—Three pool tables; good condition. Inquire Wm. Quigley, 10 Market square.

FOR SALE,
Plot No. 28 in the Island Cemetery.
Address Box B, Daily News Office.

AUCTION SALE
Every Thursday at 10 A. M.
AQUIDNECK HALL, 83 MILL ST.
Goods received daily (except Thursday). Cash paid for all kinds of household goods.
Lower tenement to let on Broadway, all modern improvements.
Tel. Hall 927. House 1218.
W. F. ADAMS, Auctioneer.

FOR SALE
At Fort Hill Farm.
CALIFORNIA PRIVET.
Fine bushy plants from 1½ to 6 ft. high
BARKER BUILDING & REALTY CO.
105 Broadway.

House Painting,
Decorating,
Paper Hanging.
WALL PAPER SAMPLES.
ALFRED H. CORNELL,
Contractor.
40 So. Baptist St. Phone 1805

THIRD DEMOCRAT IN EIGHTEEN YEARS

Foss Assumes Office of Governor of Commonwealth.

Inaugural Address Shortest and Plainest Ever Given in Massachusetts.

BOSTON, Jan. 5.—Eugene Noble Foss, a native of Vermont and a business man of Massachusetts, realized a long cherished wish today in assuming the office of governor of the commonwealth, while Eben Sumner Draper of Hopedale stepped down into private life, after five years of active work on Beacon hill.

The inaugural ceremonies, before a joint convention of the senate and house, were in the nature of a Democratic celebration, for Mr. Foss is the first governor of that party since 1905, and the third in 18 years. Governor Foss, also made another record by delivering an inaugural address that was the shortest and plainest in the memory of the oldest office holders beneath the gilded dome. Looking down into the faces of the members of the legislature, the judges of the courts, the state commissioners, and a host of invited guests, and occasionally glancing up to those of his family, including his brother, Congressman George E. Foss of Illinois, the new governor expressed his ideas on state affairs and suggested many sweeping reforms.

In some respects the address was an echo of the last campaign, but this time it was the legislature that listened and later must consider direct nominations, the initiative and referendum, the rights of labor to organize and be protected, the constitutional amendment of the income tax, and reforms in elections. He asked that the state be re-districted this year, along lines run by engineers and not by the irregular divisions drawn by politicians. He criticised the merger two years ago of the Boston & Maine Railroad with the New York, New Haven & Hartford Railroad, and denounced government by commission. It took more than an hour to set the scene for the inaugural ceremonies. In the first place it was not officially known that the people at the last election had chosen Mr. Foss as governor and Louis A. Frothingham of Boston as lieutenant governor. So the vote was officially canvassed by committees of the house and senate. Then the two branches had to adopt orders for a joint convention and finally, about noon, the 40 senators marched over to the house and Allen T. Treadway, a tall senator from the Berkshire Hills, assumed charge of affairs as president of the convention. Then the governor-elect and the lieutenant governor-elect were officially notified and while this was in progress the judges of the courts and a number of former governors were admitted to the hall.

Governor Foss appeared at noon with Lieutenant Governor Frothingham by his side and followed by his private secretary, Dudley M. Holman, the executive council, and the gold bedecked staff. Behind came the invited guests and in a few minutes the smallest standing place was occupied. The oath to the two officials was administered by President Treadway, the fact proclaimed by the secretary of state, and a salute of 17 guns thundered from the common across the way. Governor Foss then delivered his inaugural address.

ASSUMES OFFICE OF GOVERNOR.

Bass, New Hampshire's Young Executive, Recommends Changes.

CONCORD, N. H., Jan. 5.—Nominated at the primaries through the victory of the progressive wing of the Republican party, and elected governor of New Hampshire last November, Robert P. Bass of Peterboro took the oath of office today, and in his inaugural address made many radical recommendations to the legislature. The simple ceremony of former years was observed. Exactly at noon Mr. Bass and his newly elected council, accompanied by the retiring executive, Henry B. Quinby of Laconia, and his council, entered the hall of the house where the members of the house and the senate were gathered in joint convention. Two hundred invited guests also were in the chamber, including the justices of the supreme and superior courts of the state.

The oath of office was administered by President William D. Swart of the senate. Then Governor Bass, who is 37 years old, and the youngest governor ever inaugurated in this state, delivered his inaugural address. The governor devoted much of his address to public service corporations and urged the establishment of a public service commission to supplant the present railroad commission, and to have supervision over all public service companies, including railroads, express, telephone, telegraph, light, heat and power companies.

He recommended the immediate appropriation of sufficient money to enable the attorney general to represent the state properly before the higher courts, in the appeals taken by railroad and express companies' rulings of state boards. He further recommended that the salary of the attorney general be increased and that official required to devote all his time to the duties of the office. A permanent tax commission, extension of the direct primary system, more stringent child labor factory inspection, and employers' liability laws, and extension of the work of the forestry commission, including the purchase of forest tracts for the state, were favored by the governor. He urged the strictest economy in the administrations of the state business. Governor Bass recommended the ratification of the proposed income tax amendment to the federal constitution, and stated he favored the nomination of United States Senators by direct vote of the people.

DEEDS FORMALLY TRANSFERRED

South Norwalk Oyster Company Pays Warren Firms About $250,000 Each.

WARREN, Jan. 5.—The deeds of the extensive oyster properties of the Massasoit Oyster Company and Captain Frank W. Smith were formally transferred today to the Sealship Oyster Company of Norwalk, which purchased the two firms here recently. While the South purchase price is not given it is stated that both Smith and the Massasoit company, who are among the largest holders of oyster leases in Narragansett bay, received about $200,000 each.

SHIPPERS UNCONCERNED.

No Anxiety Felt in Hamburg Over Suit Closing American Ports.

HAMBURG, Germany, Jan. 5.—No anxiety is expressed in local shipping circles concerning the outcome of the suit instituted by the United States government to close American ports to the vessels of the 13 defendant trans-Atlantic steamship companies comprising the Atlantic conference, so long as they continued an alleged agreement to apportion all traffic pro rata and destroy trade between the United States and Europe.

In a statement issued from the offices of the Hamburg-American line today it is explained that the suit is welcomed with confidence, that the Sherman act, under which the action is brought, will be declared inapplicable to foreign countries.

"The foreign companies themselves," reads the statement, "desired a legal action for the purpose of testing whether the American anti-trust law affects their position, they are convinced that the suit will soon serve only to clear up the situation and prove the law is inapplicable and thus put an end to the agitation of competing companies, who are the sole instigators of the movement against the foreign companies."

The statement concludes:

"Leading American lawyers are of the opinion that such an extension of the Sherman law to foreign companies is impossible. Otherwise the American anti-trust law could be applied to all foreign manufacturers who export to the United States and who are members of any syndicate.

REGARDING FEDERAL SUIT.

Steamship Officials to Wait Until Counsel Goes Over Brief.

NEW YORK, Jan. 5.—Officials of steamship lines were reticent today regarding the federal suit against the steamship companies, preferring to wait until counsel had gone over the briefs before making any statement.

CROSSLEY HALL BURNED.

One of the Oldest Dormitories at the Mount Hermon School.

EAST NORTHFIELD, Mass., Jan. 5.—Fire, originating in the basement, supposedly from spontaneous combustion among rags, today destroyed Crossley hall, one of the oldest dormitories of the Mount Hermon school for boys. The building was of brick, four stories in height and accommodated 100 boys. Most of the students had not returned from their Christmas vacation and the few persons who were in the building when the fire was discovered had no difficulty in escaping. It was impossible, however, to save any of the furniture or the personal effects of the students. The total loss is estimated at about $100,000, with insurance of $75,000.

As there is no fire-fighting apparatus except chemical extinguishers at the school, nothing could be done to check the progress of the flames. The other buildings of the school, however, were not near enough to be endangered. The students burned out will be accommodated in the other buildings at present. The trustees will hold a meeting Saturday and it is believed that a new building will be erected during the year.

Four members of the faculty who lived in the building lost all their personal effects. These were Professor Yaeger, head of the music department; Albrecht Paeslier, head of the German department, and Louis E. Smith and William Ashworth of the English department.

William R. Moody, son of the late evangelist, Dwight L. Moody, who founded the school, and head of the Moody school's there, was attending a meeting of the finance board of the institution in New York today and was notified of the fire by telephone.

T. I.

TOBACCO'S SECOND FIGHT.

Briefs Submitted to Supreme Court Opposing Dissolution.

WASHINGTON, Jan. 5.—The second fight of the American Tobacco corporations against dissolution by decree of the Supreme Court of the United States under the Sherman anti-trust law, was begun today, when their attorneys advanced a fusillade of arguments in behalf of their cause. One brief was filed in the court by John G. Johnson of Philadelphia, Judge William J. Wallace, W. W. Fuller, Delancey Nicoll and Junius Parker, all of New York. They carried the brunt of the battle for these corporations in the first argument of the dissolution suit, a year ago. Another brief was filed by William M. Ivins of New York.

The brief of Mr. Johnson and associate counsel supplements the brief presented to the court a year ago. The government is described as still entertaining inexact and confused ideas on the subject of "monopolizing," as referred to in the Sherman anti-trust law. In the first place it is said the government fails to distinguish "by any clear line of cleavage, or indeed any line of cleavage at all, between large businesses on the one hand and monopolies on the other." The brief concludes with this review of the situation:

"We believe that we have demonstrated that the inter-corporate relations of these defendants are not such as to bring any of them within the proper definition of 'holding company,' or upon any of them the condemnation of having violated the Sherman law by the improper elimination of incentive to engage in interstate trade. Nothing is left for the government, logically, but to dispute this whole convention of the law, to rely on the doctrine announced by Circuit Judge Lacombe and now repudiated, illogically, by the government—to wit, that any acquisition of the business of any inter-state trader by one theretofore engaged in such trades, or any formation of a partnership, even between individuals who have been driving rival express wagons between villages in two contiguous states, is violative of this statute."

Mr. Ivins concludes his brief by a short interpretation of what he holds the Sherman anti-trust law to mean. "It is," says Mr. Ivins, "that hereafter the 'rule of right' shall be enforced and the 'right of law'—that is, to be protected by definite and equal laws, and not by the whims of men—shall be upheld uniformly throughout the whole nation in respect of commerce between the states."

MASCAGNI REMAINS IN ROME.

Composer of New Opera "Ysobel" Awaits New York Producer's Letter.

ROME, Jan. 5.—Pietro Mascagni, composer of the new opera "Ysobel," which is to be produced in New York this season, did not sail for America today as he had planned to do. In explanation it is stated that December 22 Mascagni received a cable message from the New York producer reading: "Await my letter." This letter, which it is assumed, contains instructions to the recipient, has not been received.

A FORTUNE
Is not needed to open a SAVINGS ACCOUNT with our Bank.
You may start as low as ONE DOLLAR.
THE ISLAND SAVINGS BANK,
38 Washington Square.

Savings Bank of Newport.
NOTICE!
All depositors of this Bank holding pass-books upon which DIVIDENDS HAVE NOT BEEN ADDED FOR MORE THAN TWO YEARS previous to this date will please present same to be written up.
Newport, R. I., Oct. 18, 1910.

New Year Greetings!
We wish you, one and all, a joyous and prosperous New Year, and we extend to all our friends our sincere thanks for their hearty co-operation in making our Xmas trade a success. We also wish to announce that we are now ready with a full stock to begin the New Year right. Give us a call. We guarantee satisfaction.
THE LEDDY CO.,
SPECIALTY SHOP,
Sherman Building, Thames St.

FIRST DEMOCRAT IN 30 YEARS.

Plaisted Takes Oath of Office as Governor of Maine.

AUGUSTA, Maine, Jan. 5.—Frederick W. Plaisted of this city took the oath of office in the hall of representatives today and is now the governor of the state of Maine, the first Democrat to hold the office in 30 years, or since the completion of the term of his father, the late General Harris M. Plaisted. The oath was administered by Nathan Clifford, president of the senate. The hall of representatives was filled with prominent members of both the great political parties, former governors, and state officials.

Maine, unlike many other states, does not make much display of the inaugural ceremony. The house and senate met in the respective chambers at 10 o'clock. The joint select committee on gubernatorial vote reported that Mr. Plaisted had been elected and a joint committee immediately waited upon him and informed him of his election. Upon the report of this committee a joint convention was held for the purpose of administering the oath to the governor-elect and listening to his message.

Governor Plaisted entered the hall of representatives accompanied by the councillors and heads of departments, and took his seat beside President Clifford on the rostrum. Amid an impressive silence, President Clifford administered the oath and the retiring secretary of state, Arthur I. Brown, of Belfast, made the following proclamation:

"The votes given in on the twelfth day of September last, in the cities, towns, and plantations of the state for governor, having been examined and counted by the legislature, which has declared that a plurality thereof were given to Frederick W. Plaisted, and that he was duly elected, and he having in the presence of the two branches of the legislature in convention assembled, taken and subscribed to the oath required by the constitution to qualify him to discharge the duties of that office, I therefore, declare and make known to all persons in this state, who are in the exercise of any public trust, as well as the good citizens thereof, that Frederick W. Plaisted is governor and commander-in-chief of the state of Maine, and that due obedience should be rendered to all his lawful acts and commands as such. God save the state of Maine."

ATTACK THE STURGIS LAW.

Maine Democrats Take First Steps Toward Repeal of the Bill.

AUGUSTA, Maine, Jan. 5.—Immediately after Fred W. Plaisted had been inaugurated governor of Maine today the Democratic majority in the legislature began to carry out the pledges made in the Democratic platform, by taking the first step toward the repeal of the so-called Sturgis law for the enforcement of the prohibitory law. A bill calling for such repeal was passed to be engrossed in the senate under a suspension of the rules. The bill was immediately sent to the house. A bill for the resubmission to the people of the constitutional amendment, prohibiting the manufacture and sale of intoxicating liquors, was prepared by Democratic members, but had not been introduced prior to a two hours' recess, which was taken early this afternoon.

The senate vote on the repeal act was on strict party lines, all the 22 Democrats present voting for it and all the 8 Republicans against it. One Republican and one Democrat were absent.

The Sturgis law, which was enacted four years ago, provided for the appointment of a state commission and deputies to enforce the prohibitory law in any county where there was lax enforcement by the sheriff.

Henry Biesel & Son,
Saddle, Harness and Trunk Makers.
LEATHER GOODS,
TRAVELERS' SUPPLIES,
DOG COLLARS.
256 Thames St. Tel. 383

Order Your Awnings early and avoid the spring rush.
We have hundreds of patterns to select from.
McLellan & Heald,
18 Commercial Wharf. Tel. 887.

Representative Business Men
Compose the directorate of the Newport Trust Company, and its officers are men of financial experience—thus assuring conservatism, accuracy and promptness.
Accounts subject to check are invited.
The Newport Trust Company,
303 Thames St., Newport, R. I.
Capital $300,000.00
Surplus and Profits $124,736.05
Angus MacLeod, President.
Thomas P. Peckham, Vice President.
Edward A. Sherman, Treasurer.

A HAPPY NEW YEAR
TO ALL.
We appreciate the fact that our ever-increasing business is due to the confidence reposed in us by the people in this vicinity, and it is our desire to try to serve you even better in the future.
AQUIDNECK NATIONAL BANK.

FINANCIAL.

NEW YORK, Jan. 5. Wall Street—The market opened with Amalgamated Copper 63⅝, American Beet Sugar 42¼, American Smelting and Refining 74⅝, Atchison, Topeka & Santa Fe 102¼, Baltimore & Ohio 105¼, Canadian Pacific 197, Chesapeake & Ohio 81⅞, Chicago, Milwaukee & St. Paul 124⅝, New York Central 111⅝, Northern Pacific 118, Pennsylvania 129, Reading 153¼, Rock Island 30¼, Southern Pacific 116¼, Southern Railway 26¾, Union Pacific 173, United States Steel 73⅝, United States Steel preferred 117⅝, Wabash preferred 36, Lehigh Valley 176.

10—Some heaviness was shown by the stock market at the opening and the general tendency was irregular. United States Steel, Pennsylvania, Baltimore & Ohio, Union Pacific and St. Paul registered fractional declines. A contrary movement was shown by Canadian Pacific and Mexican National Railroad, 2nd preferred, each of which was advanced 1 point. There were fractional advances in Reading, Consolidated Gas, American Smelting and some other industrials.

Noon—Following a slight recovery in the first hour, the market fell back again by noon, largely through lack of leadership. Prices were then generally below the previous day's close, the only notable exceptions in the active issues being Reading and Consolidated Gas. There was pronounced heaviness in United States Steel and the board room was inclined to connect this with recent events in the corporation's internal affairs. Call money was in light demand at 5 per cent. Bonds were irregular. Money on call firm at 5 per cent. Prime mercantile paper 4½ to 5 per cent. Exchanges $412,788,643; balances $24,175,931.

[Furnished by Hornblower & Weeks—38 Bellevue avenue.]

January 5, 1911.

	Closing.
Amalgamated Cop.	63½
Am. Car & Foundry	51
Am. Locomotive	33¼
Am. Smelters & Ref.	74⅞
Am. Woolen	35
Anaconda Ming	39¼
Atch Top & San Fe	102¼
Atlantic Coast Line	117¼
Baltimore & Ohio	105¼
Brooklyn Rap. Trans	75⅝
Canadian Pac. Ry.	197¼
Chesapeake & Ohio	82¼
Chic. Mil. & St. Paul	124⅝
Chic & Northwestern	142⅝
Consolidated Gas	140¼
Can preferred	77
Delaware & Hudson	166⅝
Denver & Rio Grande	29¼
Erie	27⅞
General Electric	156⅛
Great Northern pref	127
Great Northern Ore	50
Interboro Met	19⅞
Interboro Met pref	55
Lehigh Valley	176⅝
Rock Island	30¼
Southern Pacific	116½
Southern Railway	26¾
Texas & Pacific	26¼
Union Pacific	173⅝
Utah Copper	45⅞
U S Rubber 1st pref	111½
U S Steel	74
U S Steel pref	117½
Va-Carolina Chem	62⅞
Wabash	16
Mo Kan & Texas	32½
Missouri Pacific	58
National Lead	66½
N Y Cent & Hudson	111⅞
Norfolk & Western	102
Northern Pacific Ry	118
Pennsylvania R R	129¼
Pressed Steel Car	31
Reading	153⅝
Reading 1st pref	90
BOSTON MARKET	
Calumet & Hecla	510
Greene Copper	6⅝
East Butte	12⅞
Miami	19⅝
North Butte	28½
Shoe Machinery	56
U. S. Fruit	101
Nevada Cons	18½
Utah Cons	13⅞
Swift	100⅝
Franklin	10
Am. Tel & Tel	141⅝
N. Y., N. H. & H.	151
U S Smelters	36
North Lake	6⅞

THE GIRL WHO LOVES GOOD CANDY

Is the one to ask who keeps the best. She will tell you that Koschny's is away ahead of any made. Delicious in all flavors, always uniform in quality and always fresh and pure.
S. KOSCHNY,
MANUFACTURING CONFECTIONER,
282 Thames St. Branch 16 Broadway.

HAYMAN & NASON
PAINTERS and DECORATORS
15-17 Franklin Street.
Dealers in Painters' Supplies.

A WHOLE LOT OF CHEER
will be added to your holiday festivities, if you have plenty of coal in your bin to keep the old fire a-roaring. If you find that
YOU NEED COAL
send us your order and we will make delivery without delay.
Our coal burns so well and gives so much heat that you'll always order it, if you try it once.
Gardner S. Perry,
64 Broadway.

A New Supply of Shoes and Rubbers
AT THE
BIJOU SHOE DEPT.,
39 THAMES STREET.

Lynch Brothers
Machinists
KINSLEY'S WHARF.
Our new machine shop is now fully equipped with machinery for carrying on a general machinist business. Inspection invited.
ENGINES and MACHINERY
Overhauled and Repaired.
Steam and Water Piping, etc.

The Newport Journal
AND WEEKLY NEWS,
is especially adapted for mailing.

YOU CAN GET IT AT COVELL'S.

If You Have Overlooked

Any friend

Or wish to reciprocate for any unexpected Christmas gift

Don't Forget

That we have the largest stock in Newport to choose from, and that we always have something that is

Sure to Please.

Handsome monograms on all pieces bought of us FREE OF CHARGE.

HERRMANN'S.

Abram Almy Co.,

Coal and Wood.

179 THAMES STREET.

Telephone 857.

ON AYRAULT STREET

Upper Tenement, with use of stable in the rear if desired.

Rent reasonable. Apply Burlingame & Carry.

EXTRA VALUE

—IN—

CEYLON TEA,

5-lb box of Tea $2.00.

JAMES H. DRURY & CO.

Fancy Grocers and Wine Merchants.

243 and 245 Thames Street.

"Meet Me at Barney's."

The new VICTOR RECORDS now on sale are especially fine.

We now have a good stock of the new style VICTROLAS.

Price $75—$150

BARNEY'S MUSIC STORE,

140 THAMES STREET.

Hatchet Brand Vegetables.

	per tin	per doz.
Squash	.12	$1.40
Pumpkin	.12	1.40
Dandelions	.16	1.75
Spinach	.15	1.65

F. P. GARRETTSON & CO.,

16 & 20 Washington Square.

Telephone 68, 69.

"DISCHARGING"

A cargo of Franklin, Lykens Valley Coal and Lorberry Red Ash Stove and Nut sizes.

Also cargo of Lehigh Egg Coal.

All fresh mined, clean and dry.

THE PERRY COAL COMPANY,

OFFICES 197 THAMES STREET.

SOCIETY NOTICES.

REGULAR MEETING of Camp 6, S. of V., at 7:30 P. M. Thursday, Jan. 5, 1911. Election of officers. A. C. Smith, Secretary.

RHODE ISLAND LODGE, No. 12, I. O. O. F. The members are requested to meet at the lodge room on Friday, Jan. 6, 1911, at 1 P. M. sharp to attend the funeral of our late Brother B. U. Carr. P. G. Eben Raynor, N. G.

"CAMP THOMAS". Regular meeting Thursday evening 7:30. Sharp. Synopsis of proceedings during last year.

TWO MATTERS OF INTEREST.

Bannister's Wharf Better Than Kinsley's or West Pelham Street—What City Belle Shall Be Rung?

To the Editor of The Daily News:

There are two matters of public interest in regard to which I would ask some of your valuable space to express some considerations.

The first is "West Pelham street." I am glad the system in regard to naming and numbering streets was not interfered with by trying to call it "Pelham," without the west, for that system has been overlooked in some cases—for instance, calling a way Clinton street when there was already a Clinton avenue, and it was long ago decided to have no more such doubling up. It is a poor notion to have these "west" streets. It works confusion, and there are too many names which ought to be displayed on Newport streets and are not. This matter of street names is one of too much importance to be sprung on the city in this hasty manner. It is one of the best ways of preserving historical memories and a place of so much that is historic should exercise discretion in what it will advertise on its street corners.

A spade is thoroughly respectable until it tries to achieve fame by masquerading under some other name; then, and only then, it becomes ridiculous. A wharf is an essential part of a seaport town, and it is just as respectable as a street (or "avenue," as some of our alleyways and least imposing thoroughfares are dubbed), so long as the people make and keep it so. There is no higher respectability than to seem what you are and be what you seem. When the rising generation tries to make its name look different from that of its fathers one feels impelled to ask "What is it they are ashamed of?" And does it not sometimes seem as if the forebears would not regret that a change of name made their connection with their successors a little less apparent?

Newport's real respectability is in its historic connections. They should be strenuously guarded. I hope the action in adopting this new name may be reversed. Kinsley is a name that should not drop out of our street names; but, by the same argument, there is another name that has totally disappeared, and we are much poorer for its going. It is not for half a cherry I would plead, but for a full restitution of the ancient name of this well known wharf, as the oldest of us remember it. It should never have been changed and the old settlers still use it. Could anything be more dignified than Bannister? The name preserves the memory of a pre-Revolutionary citizen of influence, who unless I am mistaken owned much land in the vicinity of Pelham street. I sincerely hope the old name will yet again dignify this historic wharf.

The second matter is the revival of the ancient custom of ringing the church bells. Why is it revived? If it is simply to put some of the citizens' money into the pockets of certain persons there might well be objection. But it might well be for good and sufficient reasons—if reason is used in the matter. It was, in the early days of the oldest residents now living. There were two bells used. They were the Congregational, which could be heard through the southern part of the town, and the old Second Baptist, which covered well the northern part. It is possible to pay four bell ringers and not to cover the town so well as was done by these two, and this is what should be guarded against. The city has grown, and it seems proper to have a bell for the Broadway and "swamp" section. The city owes something to St. Mary's church for continuing to ring its bell free of charge all this time. It is a good bell and in the southern part of the city. What others should be used?

Was not the arrangement in vogue when the ringing was suspended quite too much of a bunching of bell ringers in the middle of the city? After the old church on North Baptist street went down before the onward march of economy and utility, the section which its bell had served was entirely without benefit of the bell ringing, although taxpayers living there had to pay their share of the expense. If a real curfew is contemplated (and it should be one of the strongest reasons for ringing the bells, as a curfew law and no curfew bell is an idiotic contradiction of terms), something must be done for that section. The bell on the Clarke Street church cannot be heard at any distance, and the striking of Trinity clock covers that section pretty well. There is no bell near North Baptist street, but one could easily be placed in a little belfry on the new schoolhouse. If we are going to assume, let us begin right. There are many children in the district about North Baptist street, and they will have no curfew unless a bell is provided. I see no reason why the janitor of that school should not have an addition to his pay from the city as much as the sexton of some church.

Incidentally, I don't see why some of the bells on fire stations cannot be arranged to be rung by the firemen on permanent duty. As to ringing at 7 a. m., I hope it will be continued. It makes a first rate rising bell for some, or breakfast bell for others. It certainly seems to start the day off well.

Old Newporter.

Newport, Jan. 4, 1911.

BLUEJACKET COMMENDED FOR BRAVERY.

Coxswain Thaddeus King, a Bridgewater, Mass., bluejacket, on battleship Idaho, has been commended by the Secretary of the Navy for bravery in rescuing Musician Alfred W. Ogden, when he fell overboard from the Idaho at Greenhithe, England, December 5.

RECEIPTS FROM TAXES.

Collector Higbee's Report of Amounts Taken and Disbursements Made During 1910

Collector of Taxes Higbee reports his collections and disbursements for the year ending December 28, 1910, as follows:

Balance of taxes, 1902,	$11.40	
Taxes remitted,		$11.40
Balance of taxes, 1903,	12.00	
Taxes remitted,		12.00
Balance of taxes, 1904,	13.20	
Taxes remitted,		12.00
Taxes collected,		1.20
Balance of taxes, 1905,	16.80	
Taxes remitted,		14.40
Taxes collected,		2.40
Balance of taxes, 1906,	394.80	
Taxes remitted,		12.00
Taxes collected,		382.80
Balance of taxes, 1907,	2,571.60	
Taxes collected,		2,451.60
Taxes uncollected,		120.00
Balance of taxes, 1908,	6,494.80	
Taxes remitted,		7.80
Taxes collected,		6,341.40
Taxes uncollected,		145.60
Balance of taxes, 1909,	23,402.04	
Taxes remitted,		412.10
Taxes collected,		22,402.34
Taxes uncollected,		587.60
Tax bill, 1910	601,352.40	
Omitted in assessment	2.40	
	601,354.80	
Remitted		213.60
Collected,		579,714.00
Not collected,		21,427.20

Summary

Taxes collected for 1904,	$1.20
Taxes collected for 1905,	2.40
Taxes collected for 1906,	382.80
Taxes collected for 1907,	2,451.60
Taxes collected for 1908,	6,341.40
Taxes collected for 1909,	22,402.34
Taxes collected for 1910,	$579,714.00
	$611,295.74
Penalties collected for 1904,	$.76
Penalties collected for 1905,	1.24
Penalties collected for 1906,	173.03
Penalties collected for 1907,	739.99
Penalties collected for 1908,	1,209.46
Penalties collected for 1909,	2,189.21
Penalties collected for 1910,	965.73
	$5,278.47
Total receipts, taxes and penalties,	$616,574.21

The uncollected balances of 1907 and 1908 and $150.80 of the 1909 balance are no part of the legal assessments of these years, their appearance as such being due to clerical errors in the making up of the books and transfers therefrom, and are not collectible.

INSTALLATION OF OFFICERS.

The officers-elect of Esther Rebekah Lodge, I. O. O. F., were installed Wednesday evening with appropriate ceremonies. The elected and appointed officers are as follows:

Noble Grand—Annie M. Anthony.
Vice Grand—Alice Pinkham.
Past Grand—Elizabeth Sherman.
Recording Secretary—Tillie Champlin.
Financial Secretary—Sarah Bliss.
Treasurer—Rebecca Underwood.
Chaplain—Edith Peckham.
Right Supporter to Noble Guard—Hannah Dodge.
Right Supporter to Noble Grand—Zie Barker.
Right Supporter to Vice Grand—Margerie Holt.
Left Supporter to Vice Grand—Evelyn Honeywell.
Warden—May Fellowa.
Conductor—Grace Tilley.
Inside Guard—Kate Dawley.
Outside Guard—Charles S. Crandall.

A MOUNTAINEER FEUD COMEDY.

Douglas Fairbanks in "The Cub" has succeeded in adding to the popularity he attracted as co-star with Thomas Wise in "A Gentleman from Mississippi." As the cub reporter sent by his newspaper to "do" the renewal of a Kentucky feud which has already cost more than a score of lives, Fairbanks has a role aptly fitted to his youthful appearance and personality. The story of the play is based on actual experiences of the author, Thompson Buchanan, who went through similar incidents when he began his newspaper career a dozen years ago. Little is known by the general public of these mountaineer feuds, and it is an odd whim that a subject of such usual deadly import—for the participants—should lend itself to farce. Throughout the dialogue and action the author is said to have planted a vein of satirical humor which makes comedy of the feud.

SIDNEY DREW'S "BILLY."

The Boston Journal speaks of the comedy, "Billy," in which Sidney Drew will be seen at the Opera House, as follows:

"'Billy' is the most laughable chap who has starred in a comedy at the Majestic Theatre during many seasons—or elsewhere, for that matter. Sidney Drew is the big star. He is 'Billy,' and he is the core of the fun around which everything else is grouped.

"'Billy' is a worthy three-act comedy, made over from a vaudeville one-act sketch with which Mr. Drew has had great success in past seasons. While in vaudeville it was called 'Billy's Tombstones,' the tombstones relating to some of Billy's false front teeth. The sketch, which was a scream from beginning to end, has been greatly improved. All three acts have the same setting, a view of the upper deck of steamship Florida, bound for Havana.

"In addition to Sidney Drew as Billy Hangreave, there is George LeSoir as Billy's father, John; Alice, his sister, taken by Gladys Drew; Blanche Moulton as Mrs. Sloan, who loses her teeth; Inez Plummer, who is the adorable Beatrice, and a large and clever cast in addition, who give the comedy splendid support."

Goodness does not consist in greatness, but greatness in goodness.—[Athenaeus.

WIN BY A MARGIN OF TWO.

Algonkins Give the Tigers a Surprise by Beating Them in City Basket Ball League.

In the City Basket Ball League Wednesday evening the Algonkins defeated the Tigers in the former's hall, by a score of 20 to 18. The result was a surprise to the Tigers and their supporters, and the game was fast and exciting throughout. In the first half the Algonkins played so good a defensive game that the Tiger forwards were able to score but one goal, while the Algonkins ran up nine points. The latter played a brilliant passing game and their team work helped materially in giving them a commanding lead.

In the second half the Algonkins again started the scoring and had added three points when the Tigers went in with a rush to cut down their opponents' margin. The play was fast and at times rough, and many fouls were called, the Tigers working hard for points. With four minutes to play they were nine points behind, and in that time scored eight points while the Algonkins made one, the game ending with the Algonkins two points in the lead.

In all, 24 fouls were called, the Algonkins counting on four and the Tigers on two free throws. For Algonkin, Kyle and Thompson did the best floor work, and Hickey was especially good in the forward position. West and Ring did excellent passing for the Tigers and led in the latter's scoring. The line-up was as follows:

Algonkins.	Tigers.
Hickey, r. f.	l. b., Murphy
Underwood, l. f.	r. b., Voigt
Maher, c.	c., Ring
Thompson, r. b.	l. f., West
Kyle, l. b.	r. f., Rudolph

Score—Algonkins 20; Tigers 18. Goals from floor—Hickey 2, Underwood 2, Maher, Thompson, Kyle 2; Murphy, Voigt, Ring 3, West 3. Goals from fouls—Hickey 3, Underwood; Murphy, Voigt. Referees and umpires—Sullivan and Harvey. Scorer—Johnson. Time—Stark. Time—Two 20-minute halves.

The standing of the teams in the league is as follows:

	Won.	Lost.	Percentage.
Father Mathew,	3	1	.750
St. Joseph's,	2	1	.667
Algonkins,	3	2	.600
Tigers,	2	2	.500
Goldfinds,	2	3	.400
Y. M. C. A.,	0	2	.000

TEAM NO. 6 WINS.

Miller Makes High Three String Total of 270 in Y. M. C. A. Bowling Tournament.

In the Young Men's Christian Association bowling tournament last evening teams No. 6 won two of three strings from team No. 8. Beeck made the high single, 111, and Miller made the high three string total, 270, which included a single of 101. The individual and team scores were as follows:

Team No. 6.

Tanner	95	90	81	266
Harry	86	82	96	264
Austin	78	80	80	238
Sherman	76	83	81	240
Dillon	93	93	77	263
	427	428	415	1270

Team No. 8.

Laird	84	94	72	250
Robinson	82	83	77	242
Beeck	77	75	111	263
Miller	86	83	101	270
Christian	82	84	97	263
	411	419	458	1288

MARYLAND WINS PENNANT.

Armored Cruiser Declared the Champion Shot of the Navy in Battle Practice of 1910.

Armored cruiser Maryland is the champion shot of the navy. She won the pennant in the battle practice of 1910, it is announced at the Navy Department, her record far exceeding the scores of the other vessels of the class, which include both the Atlantic and Pacific fleets. The conditions under which the practices were held simulated as closely as possible actual engagements, and were more severe than any of the previous tests. The Maryland, whose score is considered remarkable, led all the other vessels by several points, making about 40 per cent of hits with her turret guns at 10,000 yards under unfavorable conditions of roll and pitch and with a target whose area was less than one tenth the area of a battleship.

The following is the relative standing of the vessels, according to their gunnery efficiency in action: Maryland, South Dakota, Delaware, Idaho, Minnesota, Vermont, Washington, North Dakota, Nebraska, New Hampshire, South Carolina, Rhode Island, Louisiana, Tennessee, California, Virginia, Mississippi, Colorado, Pennsylvania, West Virginia, Kansas, Connecticut, Georgia, Michigan and Montana.

COURT OF INQUIRY ORDERED.

Responsibility for Sinking of Monitor Puritan in Hampton Roads to be Fixed.

A court of inquiry to fix the responsibility for the sinking of the monitor Puritan in Hampton Roads last November, after tests of high explosives by the bureau of ordnance has been ordered by the Secretary of the Navy. This action is taken to clear up the question raised by several members of the House as to the alleged neglect on the part of the naval authorities at Norfolk or Washington to have the vessel docked as soon as possible after the explosion.

Rear Admiral Giles B. Harber, formerly commander-in-chief of the Pacific fleet, is president of the court. The other members are Rear Admiral L. A. Heilner, supervisor of naval auxiliaries at New York, and Rear Admiral W. H. H. Southerland. Lieutenant Commander Ridley McLean is judge advocate. The board is authorized to make a general investigation of the incident and to summon as witnesses any of the officers on duty at Norfolk at the time of the sinking of the Puritan.

SEEN AT THE BIJOU.

The new pictures at the Bijou Theatre include "The Cowboy's Vindication," a Western drama, with glimpses of Western scenes; "The Life of a Salmon," giving in detail the life history of a salmon, showing the process of catching the silver horde, the setting of the trap, the drawing in of the net in the cold gray of the dawn with a catch of 15,000 salmon, and finally their delivery to the canning factory. The pictures contain many picturesque scenes, one showing the salmon jumping the falls and another an exciting canoe race between three rival Indian crews, 110 men in each crew, in their slim craft hewed out of solid trees. There are also two comedies, "Right in Front of Father" and "Amateur Night."

The vaudeville acts consist of Gibson & Raney, in a Western comedy sketch entitled "The Cowboy's Courtship;" Charles Farrell, old man darkey comedian and dancer, and David Marlowe in illustrated songs.

PROTECTIVE CLUB REFUSED.

License Commission Declines to Grant Application, and Elects Its Former Officers.

The License Commission held its annual meeting for organization Wednesday evening at the City Hall and elected the same officers, John Mahan chairman and Arthur B. Commerford secretary.

It also took action on the two applications before it, granting the transfer of Winslow Baxter from lower Thames street to North Commercial wharf, and refusing a license to the Protective Club on Dixon street. The Baxter transfer is due to a change in business. The refusal of the Protective Club seemed assured by the strong protest against the manner in which the club had been carled on for years past.

TO BUILD ON BLISS ROAD.

General Rice of Cincinnati and a Member of His Family Buy Land for Cottages.

There were many who failed to see that the Deeper Waterways convention in Providence last year and the flying visit of the delegates to this city could be of any benefit to Newport other than a way to spend some of the city's money to give the party a drive. There is now direct evidence of a benefit quicker and more positive than the most enthusiastic boomers would expect.

General Rice (retired), of Cincinnati, who was a member of the party, fell in love with Newport. He and his wife have been here since and looked around more carefully. Now he and another member of his family have purchased two good-sized sites on Bliss road where they will build and reside the year round. The cottages will be located on a portion of the old Wilbor farm, which was sold at auction on parcels about two years ago.

When the auction took place there were strong suggestions, if not direct statements, to the effect that a certain part of the land was to be thrown out for a roadway on direct line with Eustis avenue, and thus when the Gibbs Land Company threw out an intervening section there would be a straight highway from Bliss road to the beach. The abutters on this proposed road on one side have thrown out their half, but it is reported that the owner on the other side declines to entertain the proposition.

MULTIPLEX TELEPHONY FOR THE ARMY.

General Allen, chief signal officer of the army, announces that as a result of recent experiments by the signal corps multiplex telephony is now practicable, whereby several independent conversations may be carried on simultaneously over the same wire circuit. Another important discovery, calculated to double at least the capacity of the existing telephone lines, is that it is no longer necessary to use two wires or what is known as the "return wire" for efficient telephony, but that a single wire with "silent earth" connections can be used for multiplex telephony. All the necessary instruments required in multiplex telephony are already developed and can be purchased from dealers in the open market.

AT THE ARMY AND NAVY AND THE COLONIAL.

The storms have delayed the completion of the form for the second floor at the Army and Navy building, but now the carpenters are completing their work and preparations are being made for the running of the concrete. In the front portion of the structure, where the cement has been setting for some time and the pillars have been stripped for several days, carpenters are now engaged in stripping the ceilings, leaving only the trusses supported by forms and shoring.

The floor at the Colonel Theatre will be completed tonight and the main doors to the auditorium are being hung. These are glazed with a number of lights of glass and give an air of finish. The decorators have completed their work on the trim of the walls and are now putting on the solid color, starting on the proscenium arch, so that the staging there, which has been serving them, can be taken down, thus clearing the lower floor of all false work.

COAL OF ALL SIZES.

Clean Coal a Specialty.

Heirs of George Bowen,

Telephone 915.

We carry in stock at all times a complete line of

HEATING AND COOKING APPARATUS,

INCLUDING

Flat Irons, Stoves, Radiators, Coffee Percolators, Toasters, Grids, Broilers, Ovens, Chaffing Dishes, Heating Pads, etc.

Also electrically operated

Washing Machines, Ironers and Vacuum Cleaners.

Old Colony Street Ry. Co

Illuminating Dept.

Tel. 28 449-455 Thames

HOWARD,

Painting Contractor.

Best Work in Every Branch of the Business.

OFFICE 31 EVERETT STREET.

COMMODORE M'CRACKEN.

Deceased Naval Officer Saw Service in the Spanish War and the Philippine Campaign.

Commodore Alexander McCracken, U. S. N. (retired), whose death in San Francisco, resulting from a nervous breakdown, was announced Wednesday, was sixty years old. When the Atlantic fleet visited the Pacific coast on its around-the-world cruise he was in command of the West Virginia.

Alexander McCracken was born in Pennsylvania in 1850. He began his naval service at the age of 13 as a volunteer on board the Red Rover, in the Mississippi squadron. At the close of the Civil war he was appointed to the Naval Academy from Iowa, graduating in 1870. He received a master's commission in 1873, becoming commander in 1901 and captain in 1905. He was placed on the retired list in 1909 with the rank of commodore. He was executive officer of the Marietta, stationed at Panama, at the outbreak of the Spanish war. He received orders to go to Peru and coal the Oregon on her memorable trip around the Horn. He also sailed his ship around to the Atlantic coast at that time. He also saw service in the Philippine campaign.

RELIEF LIGHTSHIP ON NANTUCKET SHOALS STATION.

Relief lightship No. 66 assumed station duty at Nantucket shoals Wednesday evening, relieving No. 85, the regular light vessel, which steamed to New Bedford for repairs. The regular Nantucket shoals ship was knocked about considerably in the recent storm, and her anchor cable was snapped, forcing her off her station. She will be returned to the shoals as soon as repairs are completed.

The Newport Journal

AND WEEKLY NEWS.

Is especially adapted for mailing.

NEW BOOKS.

Sicily in Shadow & Sun, By Maud Howe.

Japanese Letters By Lafcadio Hearn.

Lord Chatham By Lord Rosebery.

Kipling's Poems Illustrated.

Rambles in Spain.

HART

202 Thames Street.

STel. 304.

CARR'S LIST.

FOR 1911.

Almanacs, Calendars, Diaries, New Year Cards, Blank Books, Letter Files, Binding Cases

—AND—

Stationer's Supplies.

DAILY NEWS BUILDING.

Bring This List With You.

THE LAPPIN STORE

FREE COTTON BLOSSOMS and Their Story. Few people realize the relationship of Cotton Blossoms and their Cotton Underwear.

NOTIONS AND SMALL WARES.

Prices That Will Sell Them.

Whisk Brooms, 15c. kind, each	9c
Pearl Buttons, (fish eye) 1-2 doz., 15c. kind, each	9c
Dressing Combs, 15c. kind, each,	9c
Shoe Laces, 25c. kind, doz.,	9c
10 yd. English Tape, (all widths) 10c. kind, piece	5c
Shirt or Waist Pearl Buttons, 5c. kind,	4 doz. 5c
500 yds. Basting Cotton, (white) 5c. kind,	3c, dz. 35c
100 yds. Linen Thread, (black or white) 10c. kind,	5c
400 Count Common Pins, (pkge.) 5c. kind,	2 for 5c
German Silver Thimbles, 5c. kind,	2c
Invisible Hair Pins, 5c. kind,	2 for 5c
Bone Collar Buttons, 5c. doz. kind,	2 for 5c
Safety Pins, size 1, 4c. doz. kind,	5 for 5c
Safety Pins, size 2 and 3, 5c. kind,	3 for 5c
Hooks and Eyes, (DeLong make) 5c. kind,	3 for 5c
Black and Tan Darning Cotton, 2 for 5c kind,	4 for 5c
Tryune Collar Support, 5c kind,	3 for 5c
Baby Sponges, 15c kind,	4c
Kiano White (for shoes and belts), 10c kind	4c
Jap Fans (decorated), 10c kind,	2c
Darning Eggs, 5c kind,	2c
Dress Shields, 19c and 25c kind,	9c
Bath Mits, 25c kind,	9c
Turban Hair Frames, 25c kind,	9c
24-in. Hair Rolls, 25c kind,	9c
Tape Measures (sewed), 5c kind,	1c
Silk Hair Nets, 10c kind,	6 for 25c
Green Felt School Bags, 25c kind,	16c
Sewing Machine Oil, (New Bedford make) 5c bottle kind	3 bottles for 5c
Paper Doilies, Doz. 10c to 25c kind, dz.	5c
Bias Seam Tape, 6 yds. 5c kind,	3c
Post Card Albums, 50c kind,	25c
Black Velveteen Skirt Binding, 5 yds. 15c kind,	5c
Hand Mirrors, 25c kind,	16c
Powder Puffs, 15c kind	8c
1-2 Doz. 12-in. Hat Pins, 10c kind	6c
Rubber Hair Curlers, 25c kind	16c

All Handkerchiefs used for Christmas Decorations one price today, 3c each, 35c dozen.

WATCH FOR THE GREAT SUIT SALE.

THE-----LAPPIN-----STORE.